

| COUNTY AND HIGHWAY | ROUTE AND SECTION | CLASS AND AGREEMENT | | FEDERAL DIVISION OFFICE | SHEET NUMBER | TOTAL SHEETS |
|--------------------|-------------------|---------------------|---------|-------------------------|--------------|--------------|
| | | STATE | FEDERAL | | | |
| 35.2 | 20.0 | 21.5 | | WIS. 5N | 4 | |

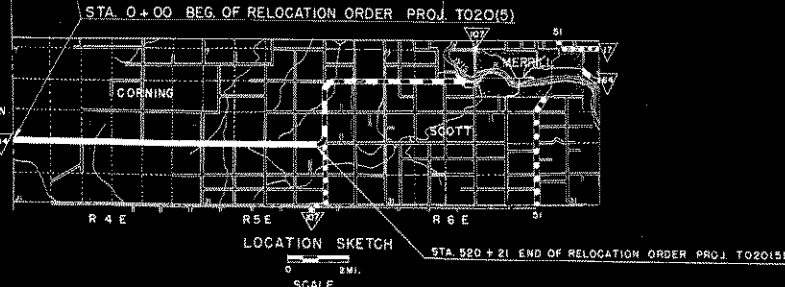
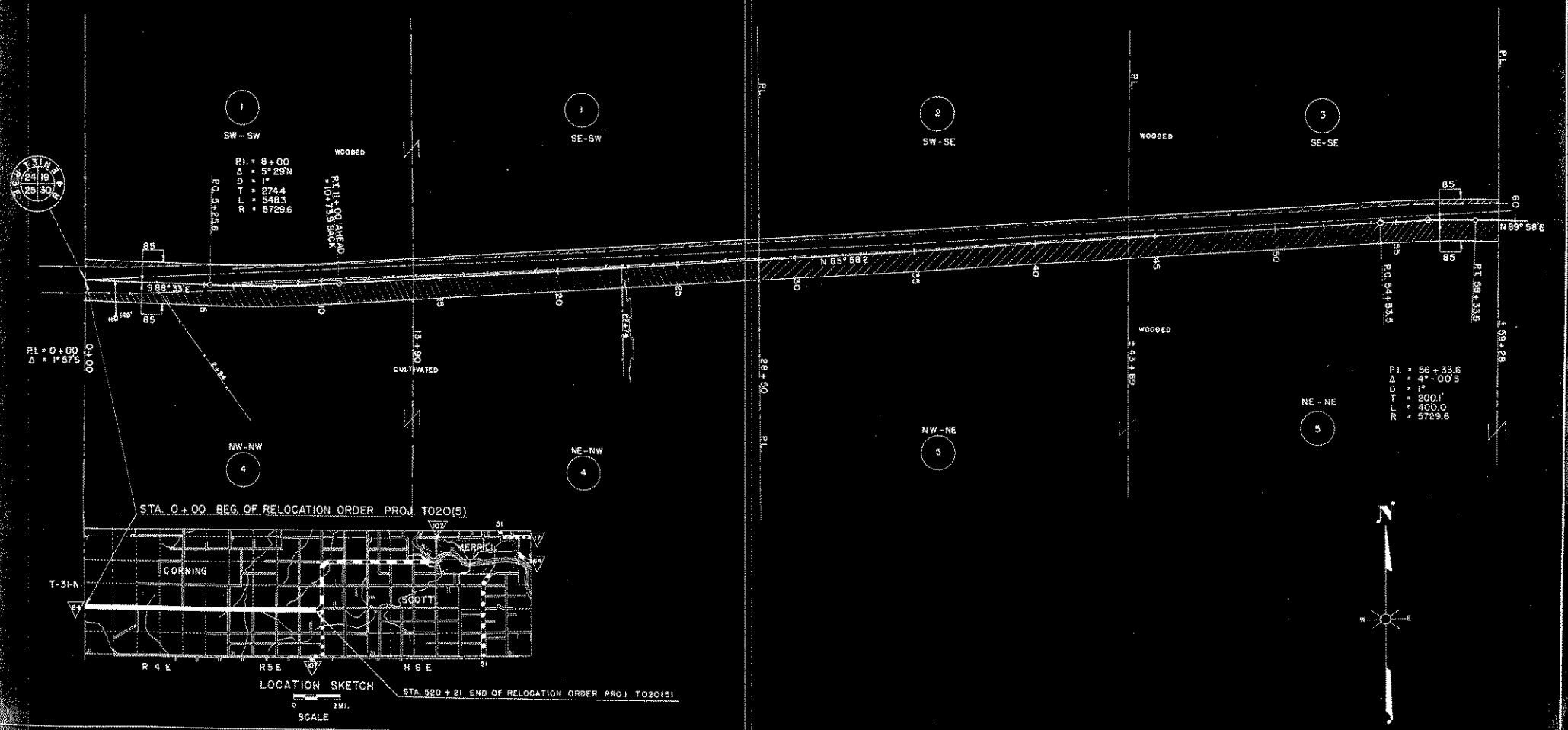

| PAR NO | OWNER | ADDRESS | MORTGAGEE | ADDRESS | DESCRIPTION | ACRES REQD. | | | | PAR NO | ALSO SHEET |
|--------|-------------------------------|---------------|-----------------------------------|------------|-------------------------------|-------------|-------|-------|-------|--------|------------|
| | | | | | | IMP | UNIMP | MARSH | TOTAL | | |
| 1 | ALFRED LEWIS & DOROTHY H.W. | MEDFORD | | | 3/2 - SW/4 T 31N R 4E SEC. 19 | 0.79 | | | 0.79 | 1 | |
| 2 | KARL E. ECKERT | | | | SW - SE | 0.25 | | | 0.25 | 2 | |
| 3 | CARL L. FRANK | RT 1 ATHENS | | | SE - SE | | | | 0.58 | 3 | |
| 4 | FERNAND DIETHELM & CLARA H.W. | | MARSHALL & LILSLEY BANK | MILW. WIS. | N 1/2 NW 1/4 | 4.24 | 1.26 | | 5.50 | 4 | 4.1, 2.3 |
| 5 | FROMM BROS. INC. | HAMBURG, WIS. | U.S. DEPT OF AGR. FARMERS HOME AD | WASH. D.C. | N 1/2 NE 1/4 | | 6.22 | | 6.22 | 5 | 4.4 |

NOTE: ACQUIRE EASEMENTS FOR HIGHWAY PURPOSES EXCEPT WHERE OTHERWISE NOTED SHEETS 4 TO 4.9 INCL.

STATE HIGHWAY COMMISSION OF WISCONSIN
 PLAT OF RIGHT OF WAY REQUIRED
PROJECT T020(5)
 MEDFORD MERRILL ROAD
 S.T.H. 64 LINCOLN COUNTY
 SCALE 1" = 400'
 LENGTH 9.852 MILES
 REVISED JUNE 21, 1953
 REVISED APRIL 23, 1957
 DATED FEB. 2, 1957