

COUNTY AND HIGHWAY	ROUTE AND SECTION	CLASS AND AGREEMENT		FEDERAL DIVISION OFFICE	SHEET NUMBER	TOTAL SHEETS
		STATE	FEDERAL			
35.2	20.0	21.5		WIS. 5N	4	

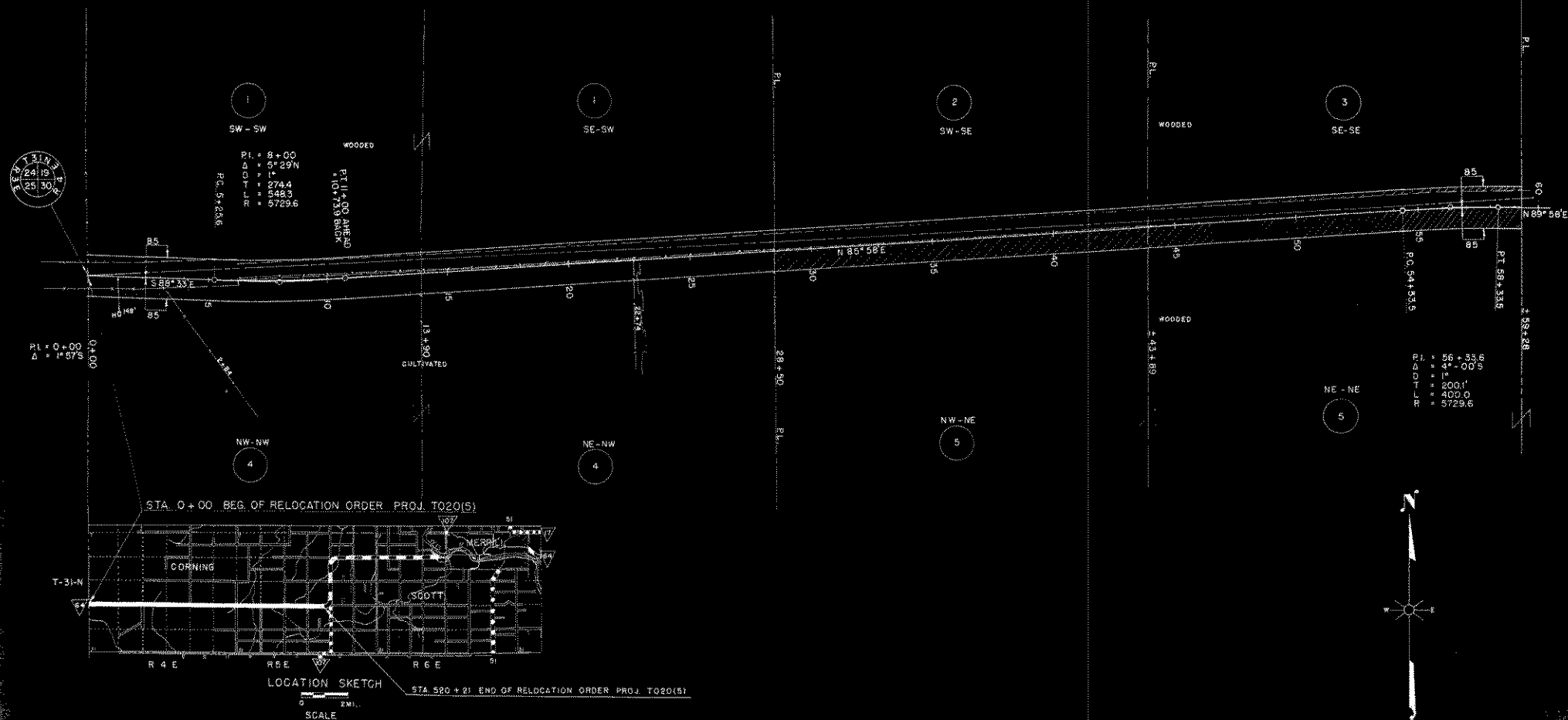

241° 15'
251.30'

SW - SW
PI = 8+00
D.O.P. = 67° 29' N
L = 274.4
R = 548.3
R = 5729.6
P.C. 5+23.6

PT II+00 AHEAD
+10+73.9 BACK

PI 0+00
Δ = 1° 57' S

PI = 56+33.6
D.O.P. = 44° 00' S
L = 200.1
R = 400.0
R = 5729.6

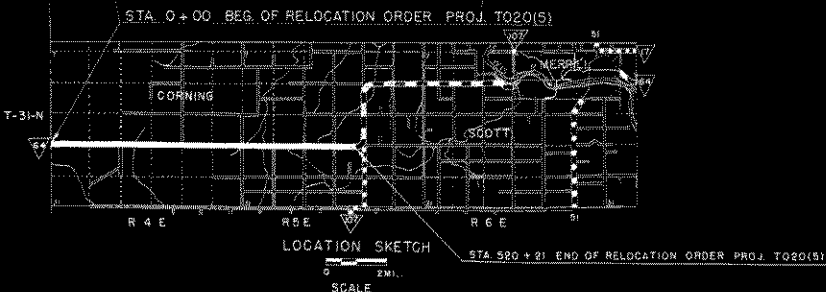

SCHEDULE OF OWNERSHIPS

PAR. NO.	OWNER	ADDRESS	MORTGAGEE	ADDRESS	DESCRIPTION	ACRES REQ'D.			PAR. NO.	ALSO SHEET	
						IMP.	UNIMP.	MARSH.			TOTAL
1	ALFRED LEMKE & DOBOTHY H.W.	MEDFORD			S2 - SW/4 T.31N R.4E SEC. 19		0.79		0.79	1	
2	CARL E. SCHERT				SW - SW		0.25		0.25	2	
3	CARL W. FRANK	RT. 1 ATHENS			SE - SE		0.58		0.58	3	
4	FERDINAND DIETHELM, B. CLARA H.W.		MARSHALL & J.L. SLEY BANK	MILW. WIS.	N 1/2 NW 1/4 " " SEC. 30	42.4	1.26		5.50	4	
5	FROMM BROS. INC.	HAMBURG WIS.	U.S. DEPT. OF AGR. FARMERS HOME AD.	WASH. D.C.	N 1/2 NE 1/4 " " " "		6.22		6.62	5	4, 1, 2, 3
											9.44

NOTE: ACQUIRE EASEMENTS FOR HIGHWAY PURPOSES EXCEPT WHERE OTHERWISE NOTED SHEETS 4 TO 49 INCL.

STATE HIGHWAY COMMISSION OF WISCONSIN
 PLAT OF RIGHT OF WAY REQUIRED
 PROJECT T020(5)
 MEDFORD MERRILL ROAD
 S.T.H. 64 LINCOLN COUNTY

SCALE
 1" = 200'
 1" = 200'

REVISION: APRIL 22, 1953
 DATED: FEB. 4, 1953

LONG 91° 30' E 3.852 MILES

S.B. 2393