

COUNTY AND HIGHWAY	ROUTE AND SECTION	CLASS AND AGREEMENT		FEDERAL DIVISION OFFICE	SHEET NUMBER	TOTAL SHEETS
		STATE	FEDERAL			
35.2	20.0	21.5		WIS. 5N	4.6	

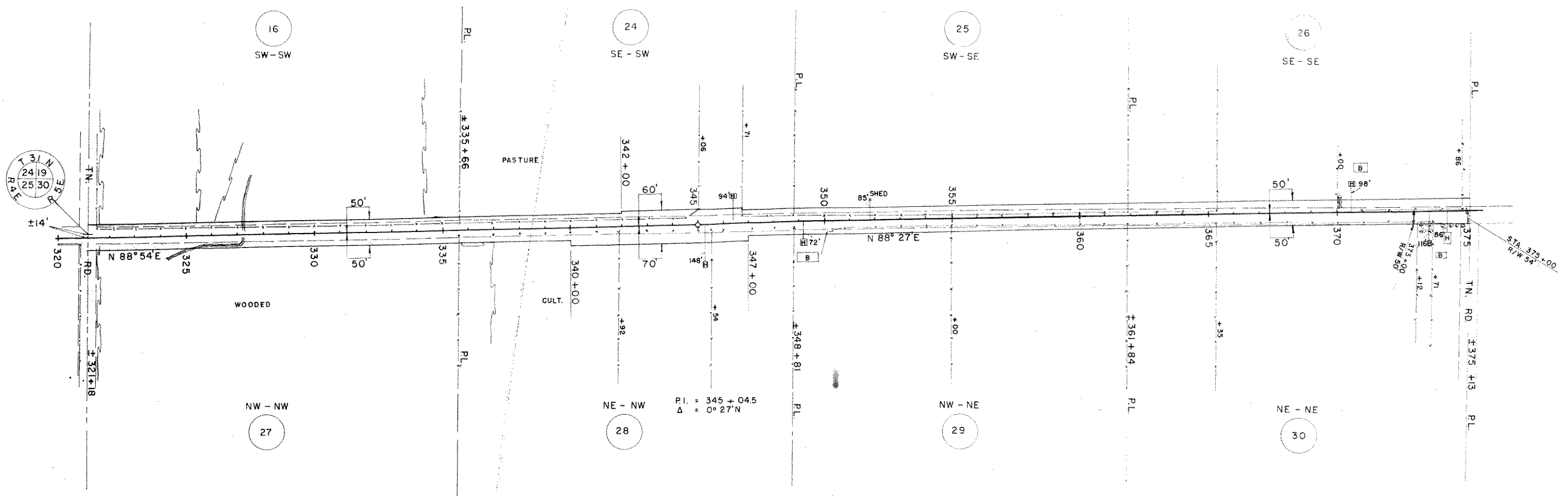

P.I. = 345 + 04.5
 Δ = 0° 27' N

PAR NO.	OWNER	ADDRESS	MORTGAGEE	ADDRESS	DESCRIPTION	ACRES REQ'D.			INTEREST	PAR ALSO NO. SHEET
						IMP.	UNIMP.	MARSH TOTAL		
16	ALBERT KLUCKMAN & MARY H.W.	RT. 1 MERRILL			SW - SW T 31 N R 5 E SEC. 19		0.45	0.45		16 44,5
24	ARNO PICK & HAZEL H.W.				SE - SW " " " "		0.57	0.57		24
25	MRS. RICHARD SCHNEIDERWENDT	813 KICKBUSCH ST. WAUSAU WIS.			SW - SE " " " "		0.57	0.57		25
26	CLARENCE EGGERSGLUESS & LEONA H.W.	RT. 1 MERRILL			SE - SE " " " "		0.85	0.85		26
27	ERVIN SCHUSTER & ERWIN KRUEGER	RT. 1 HAMBURG, WIS.			NW - NW T 31 N R 5 E SEC. 30		0.75	0.75		27
28	KURT KLEINSCHMIDT & DOROTHEA H.W.	RT. 1 MERRILL			NE - NW " " " "		0.85	0.07	0.92	28
29	LOUIS W. KRUEGER & FRIEDA H.W.		LINCOLN COUNTY BANK	MERRILL	NW - NE " " " "		0.42		0.42	29
30	ERIC BAUMAN & ALMA H.W.				NE - NE " " " "		0.15		0.15	30

STATE HIGHWAY COMMISSION OF WISCONSIN
 PLAT OF RIGHT OF WAY REQUIRED
PROJECT T 020(5)
 MEDFORD - MERRILL ROAD
 S.T.H. 64 LINCOLN COUNTY

SCALE
 0 200' 400'
 LENGTH = 9.852 MILES

REVISED APRIL 29 1953
 DATED FEB. 4 1953