

COUNTY AND HIGHWAY	ROUTE AND SECTION	CLASS AND AGREEMENT		FEDERAL DIVISION OFFICE	SHEET NUMBER	TOTAL SHEETS
		STATE	FEDERAL			
35.2	20.0	215		WIS. 5N	4.2	

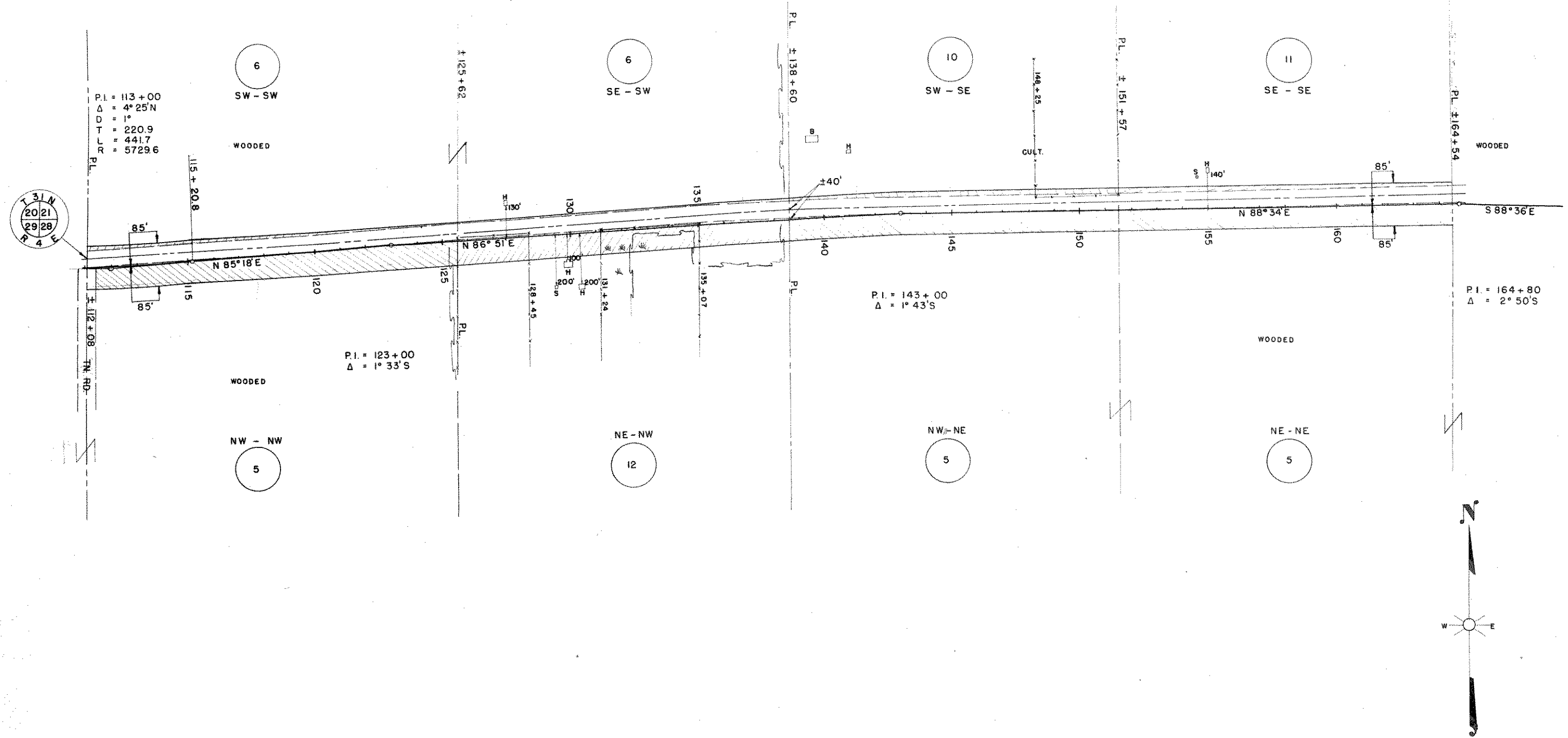

PAR. NO.	OWNER	ADDRESS	MORTGAGEE	ADDRESS	DESCRIPTION	ACRES REQ'D.				INTEREST	PAR. NO.	ALSO SHEET
						IMP.	UNIMP.	MARSH	TOTAL			
5	FROMM BROS. INC.	HAMBURG WIS.	U.S. DEPT. OF AG. FARMERS HOME AD.	WASHINGTON D.C.	NW - NW T 31 N R 4 E SEC. 28		2.66		2.66		5	40, 1, 3, 4
6	KENNETH BORK & PHOEBE H.W.	658 S. CRETIN ST. PAUL MINNE			S 1/2 SW " " SEC. 21		0.84		0.84		6	41
10	OSCAR DEGNER & EMMA H.W.	RT. 1 MERRILL	U.S. DEPT. OF AG. FARMERS HOME AD.	WASHINGTON D.C.	SW - SE " " "	0.53			0.53		10	
11	ALVIN WOLLER & ALICE H.W.	"	PAUL KLEBENOW	RT. 1 MERRILL	SE - SE " " "	0.42			0.42		11	
12	RUTH A. RACKOW	"			NE - NW " " SEC. 28	1.17	1.56		2.73		12	
5	FROMM BROS. INC.		U.S. DEPT. OF AG. FARMERS HOME AD.		N 1/2 NE " " "		5.25		5.25		5	

STATE HIGHWAY COMMISSION OF WISCONSIN
 PLAT OF RIGHT OF WAY REQUIRED
 PROJECT T 020(5)
 MEDFORD - MERRILL ROAD
 S.T.H. 64 LINCOLN COUNTY

SCALE
 0 200' 400'
 LENGTH = 9.852 MILES

REVISED APRIL 29 1953
 DATED FEB. 4 1953