

COUNTY AND HIGHWAY	ROUTE AND SECTION	CLASS AND AGREEMENT		FEDERAL DIVISION OFFICE	SHEET NUMBER	TOTAL SHEETS
		STATE	FEDERAL			
35.2	20.0	21.5		WIS. 5N	4.1	

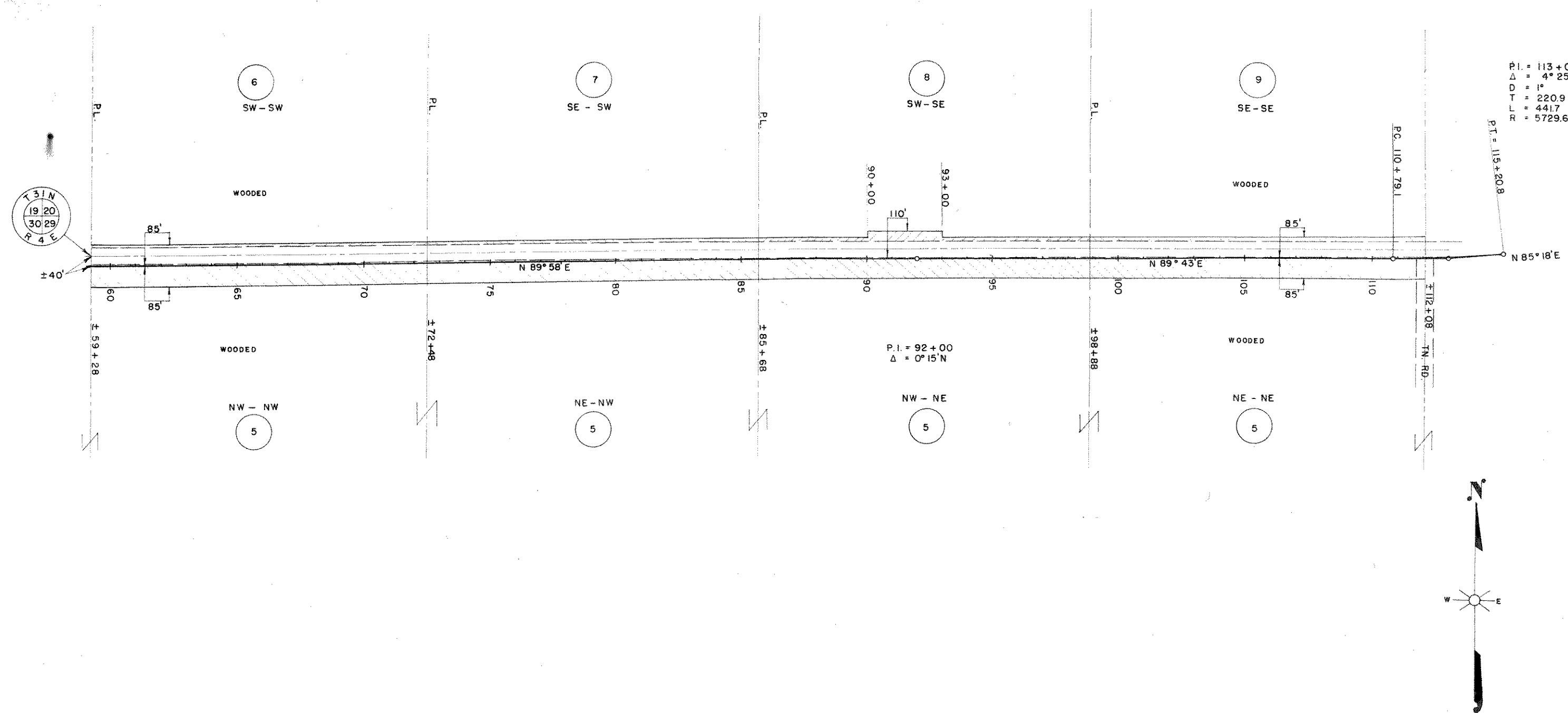

P.I. = 113+00  
 Δ = 4° 25' N  
 D = 1°  
 T = 220.9  
 L = 441.7  
 R = 5729.6

P.I. = 92+00  
 Δ = 0° 15' N

PAR. NO.	OWNER	ADDRESS	MORTGAGEE	ADDRESS	DESCRIPTION	ACRES REQ'D.				INTEREST	PAR. NO.	ALSO SHEET
						IMP.	UNIMP.	MARSH.	TOTAL			
5	FROMM BROS., INC.	HAMBURG WIS.	U.S. DEPT. OF AG. FARMERS HOME AD.	WASHINGTON D.C.	N 1/4 SEC. 29 T 31 N R 4 E		10.85		10.85		5	42, 3, 4
6	KENNETH BORK & PHOEBE H.W.	658 S. GRETIN ST. ST. PAUL MINNE.			SW - SW " " SEC. 20		0.39		0.39		6	4.2
7	EDWIN & HERBERT OLLMAN	258 ARIZONA ST. CLEARFIELD UTAH			SE - SW " " "		0.39		0.39		7	
8	OTTO KLUCKMAN & EMILIA H.W.	1411 JACKSON ST. MERRILL			SW - SE " " "		0.56		0.56		8	
9	EDNA SCHOENHERR	1902 5TH. ST. WAUSAU			SE - SE " " "		0.48		0.48		9	

STATE HIGHWAY COMMISSION OF WISCONSIN  
 PLAT OF RIGHT OF WAY REQUIRED  
**PROJECT T 020 (5)**  
 MEDFORD - MERRILL ROAD  
 S.T.H. 64 LINCOLN COUNTY

SCALE  
 0 200' 400'  
 LENGTH = 9.852 MILES

REVISED APRIL 29 1953  
 DATED FEB. 4 1953