

COUNTY AND HIGHWAY	ROUTE AND SECTION	CLASS AND AGREEMENT		FEDERAL DIVISION OFFICE	SHEET NUMBER	TOTAL SHEETS
		STATE	FEDERAL			
352	200	21.5		WIS. 5N	4	

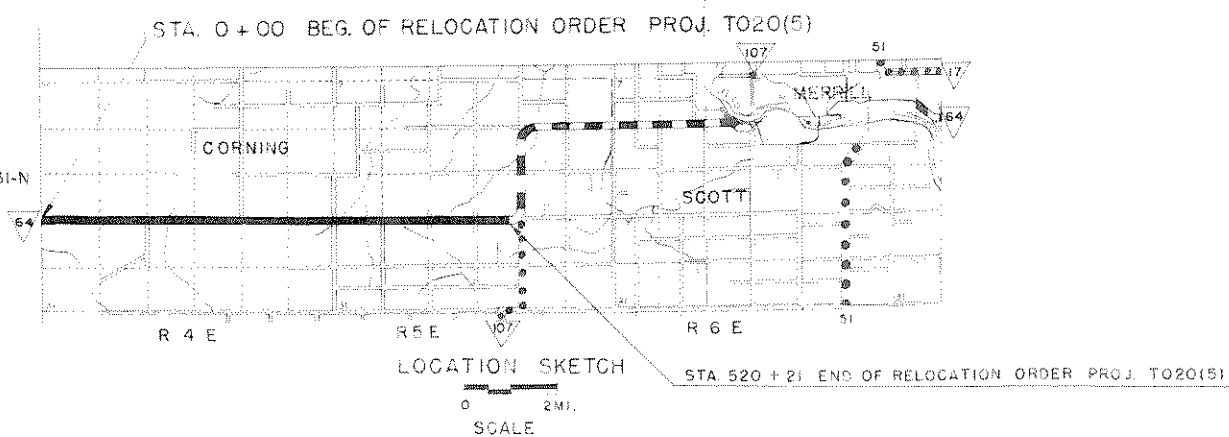
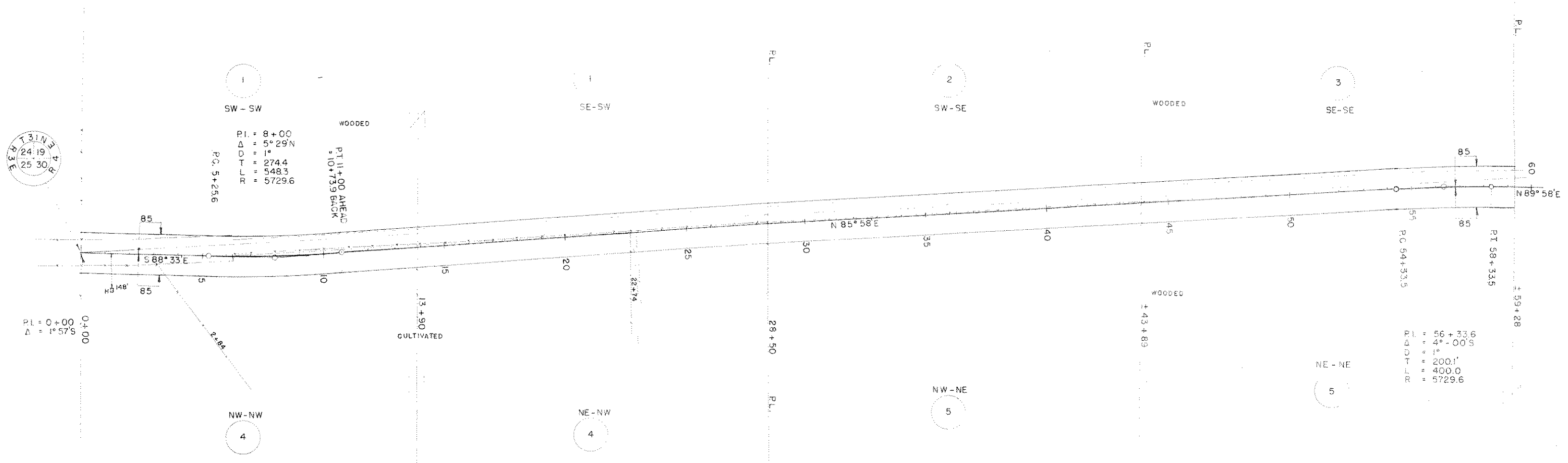

PAR NO	OWNER	ADDRESS	MORTGAGEE	ADDRESS	DESCRIPTION	ACRES REQ'D.			PAR ALSO NO.	SHEET
						IMP	UNIMP	MARSH TOTAL		
1	ALFRED LEMKE & DOROTHY H.W.	MEDFORD			1/2 - SW 1/4 T 31 N R 4 E SEC. 19		0.79	0.79	1	
2	KARL E. ECKERT	"			SW - SE " " " "		0.25	0.25	2	
3	CARL L. FRANK	RT. 1 ATHENS			SE - SE " " " "		0.58	0.58	3	
4	FERDINAND DIETHELM & CLARA H.W.	"	MARSHALL & ILLSLEY BANK	MILW. WIS.	N 1/2 NW 1/4 " " SEC. 30	4.24	1.26	5.50	4	
5	FROMM BROS. INC.	HAMBURG WIS.	U.S. DEPT. OF AGR. FARMERS HOME AD.	WASH. D.C.	N 1/2 NE 1/4 " " " "	6.22		6.62	5	4, 1, 2, 3
								8.44		

NOTE: ACQUIRE EASEMENTS FOR HIGHWAY PURPOSES EXCEPT WHERE OTHERWISE NOTED SHEETS 4 TO 49 INCL.

STATE HIGHWAY COMMISSION OF WISCONSIN  
 PROJECT OF RIGHT OF WAY REQUIRED  
**PROJECT T020(5)**  
 MEDFORD MERRILL ROAD  
 S.T.H. 64 LINCOLN COUNTY

SCALE  
 0 200' 400'  
 LENGTH = 9.852 MILES

REVISED APRIL 29 1953  
 DATED FEB. 9 1953