

COUNTY AND HIGHWAY	ROUTE AND SECTION	CLASS AND AGREEMENT		FEDERAL DIVISION OFFICE	SHEET NUMBER	TOTAL SHEETS
		STATE	FEDERAL			
35.2	20.0	21.5		WIS. 5N	4.9	

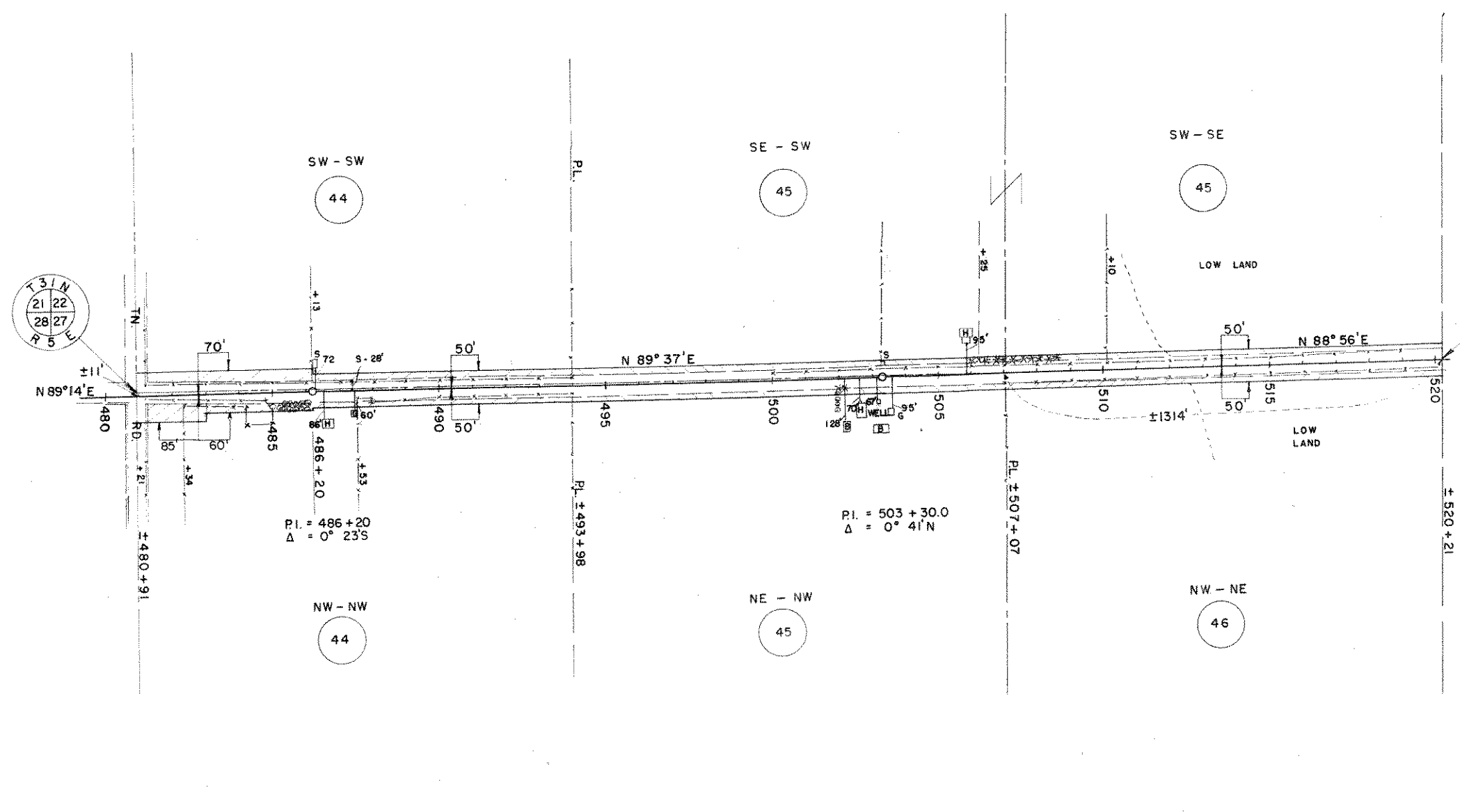

STA. 520 + 21 = END OF RELOC. ORDER PROJ. T 020(5)  
 = STA. 3 + 27 STATE PROJ. 7035

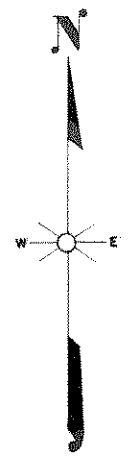

PAR. NO.	OWNER	ADDRESS	MORTGAGEE	ADDRESS	DESCRIPTION	ACRES REQ'D.			INTEREST	PAR. NO.	ALSO SHEET
						IMP.	UNIMP.	MARSH.			
44	GEORGE STORM & ANNA H.W.	RT. 1 MERRILL			SW-SW T 31 N R 5 E SEC. 22	0.72			0.72	44	
44	"	"			NW-NW " " SEC. 27	0.74			0.74	44	
45	BENNO STORM & DORA H.W.	"			SE-SW " " SEC. 22	0.51			0.51	45	
45	"	"			SW-SE " " "	0.20	0.32		0.52	45	
45	"	"			NE-NW " " "	0.51			0.51	45	
46	HENRY MOHRLAND & MARY H.W.		LINCOLN COUNTY BANK	MERRILL	NW-NE " " SEC. 27	0.21	0.30		0.51	46	

STATE HIGHWAY COMMISSION OF WISCONSIN  
 PLAT OF RIGHT OF WAY REQUIRED  
**PROJECT T 020(5)**  
 MEDFORD - MERRILL ROAD  
 S.T.H. 64 LINCOLN COUNTY

SCALE  
 0 200 400  
 LENGTH = 9.852 MILES

REVISED APRIL 29 1953  
 DATED FEB. 4, 1953

N.B. 8395