

C300	C301 (BESTFIT)
P.I. = 378+85.60	P.I. = 370+87.08
X = 379702.42	X = 379598.21
Y = 121177.77	Y = 121180.56
Δ = 10°06'19"	Δ = 10°06'19"
D = 1°30'00"	D = 1°30'00"
T = 337.72'	T = 337.72'
L = 673.68'	L = 673.69'
R = 3819.72'	R = 3819.72'

WISCONSIN RIVER

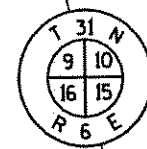

NOT RECOVERED  
IN RIVER  
FROM WEST VIEW  
SUBDIVISION



LEVELS ON = 1.2.3.4.5.6.7.8.9.10.11.12.13.14.15.16.17.18.19.20.21.22.23.24.25.26.27.28.29.30.31.32.33.34.35.36.37.38.39.40.41.42.43.44.45.46.47.48.49.50.51.52.53.54.55.56.57.58.59.60.61.62.63

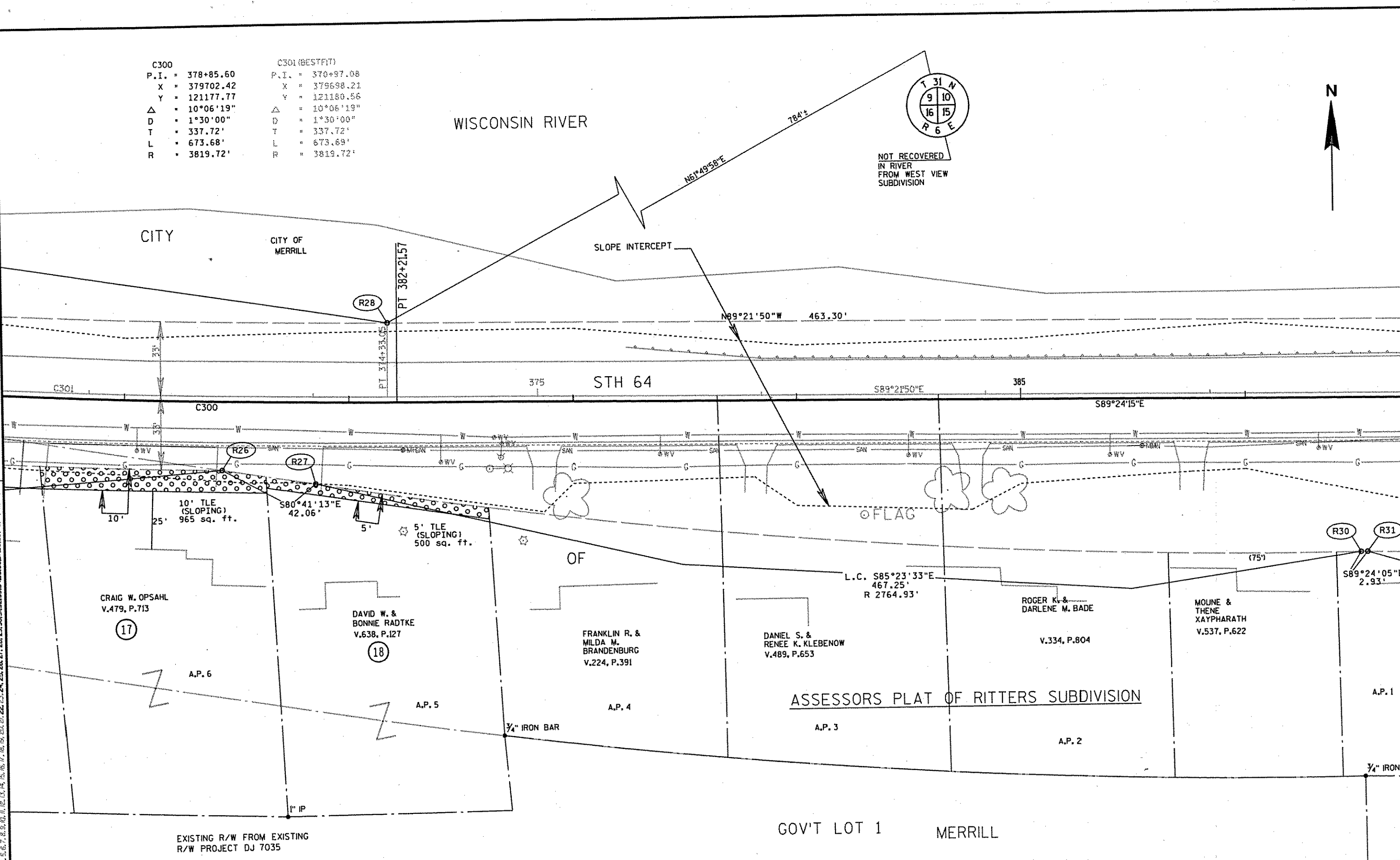

EXISTING R/W FROM EXISTING  
R/W PROJECT DJ 7035

GOV'T LOT 1 MERRILL

REVISION DATE	DATE	SCALE, FEET	HWY: STH 64	CONSTRUCTION PROJECT NUMBER 9016-07-70	PLAT SHEET NO: 4.9	E	
	GRID FACTOR	N/A	COUNTY: LINCOLN	STATE R/W PROJECT NUMBER 9016-07-21			
FILE NAME : D:\Users\usr\projects\sth64\9016072\dgn files\040405.rpdgn		PLOT DATE: 10-DEC-2001 13:40	ORG DATE :	PLOT NAME :	Originator : Dist	PLOT SCALE : 40,000,000/1,000,000	WISDOT/CADDS SHEET 75