

SECTION AND TOWNSHIP	CLASS AND ASSIGNMENT	FEDERAL DIVISION OFFICE	SHEET NUMBER	TOTAL SHEETS
352 3930 211		WIS. SN	4	53

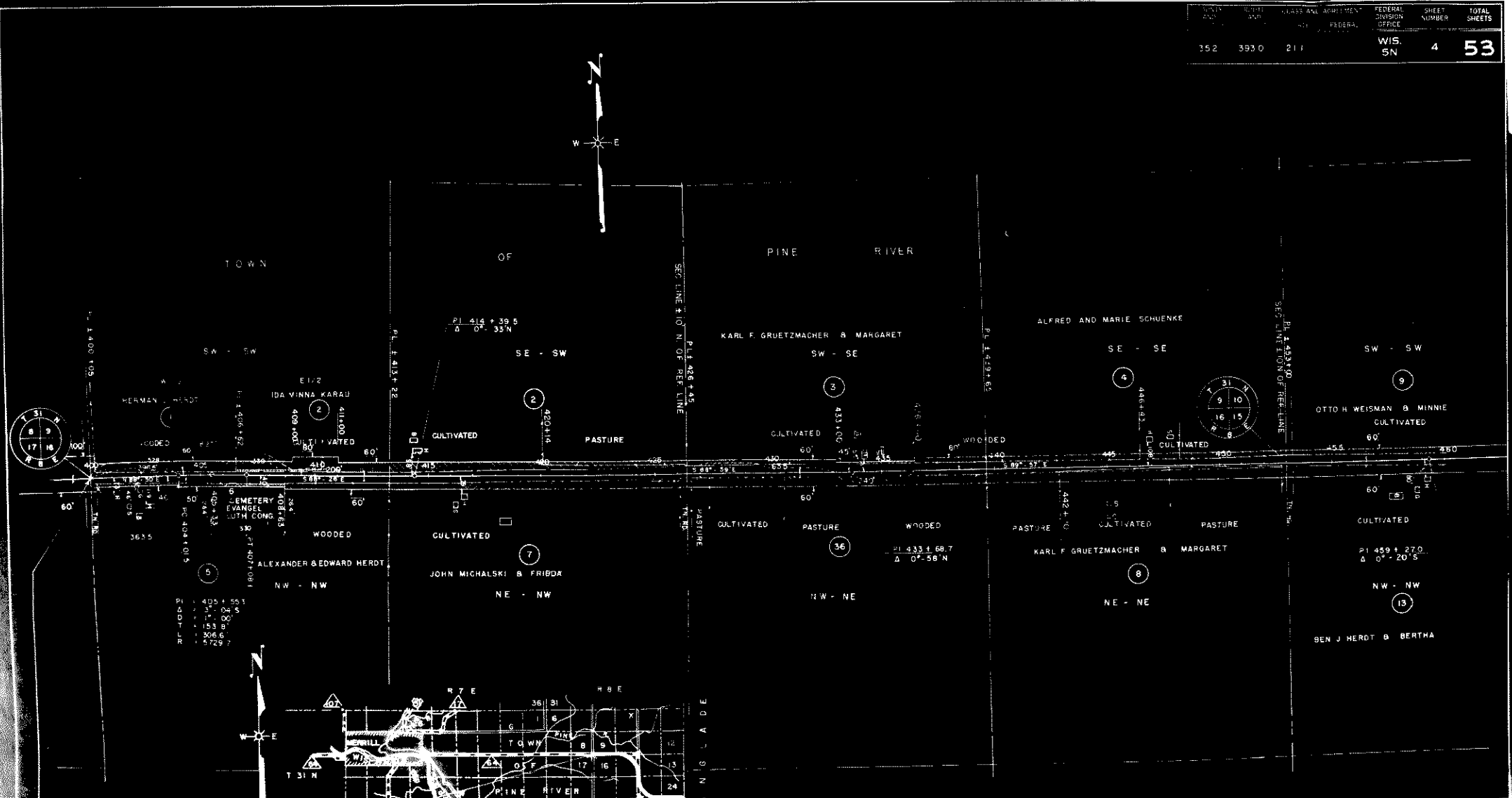

STA. 400+05 BEGINNING OF  
RELOCATION ORDER PROJ. T0393(1)

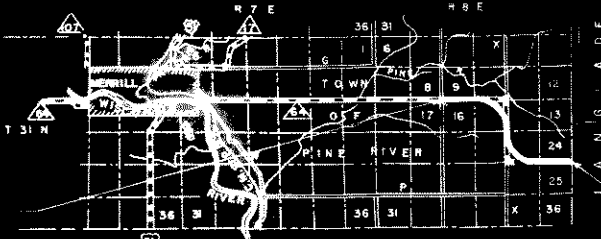

MARATHON  
LOCATION SKETCH

SCALE 0 1 M. 2 M.

STA. 706+50 END OF  
RELOCATION ORDER PROJ. T0393(1)

STATE HIGHWAY COMMISSION OF WISCONSIN  
 PLAT OF RIGHT OF WAY REQUIRED  
**PROJECT T0393(1)**  
 MERRILL - ANTIGO ROAD  
 S.T.H. 64 LINCOLN COUNTY

SCALE  
 0 100 200 400  
 LENGTH = 5,804 MILES

MAY 19 1934  
 DATED FEB. 25 1934