

TRANSPORTATION PROJECT PLAT NO: 9030-07-21 - 4.02

AMENDMENT NO: 1
AMENDS PARCEL NO'S 12 & 13 OF TRANSPORTATION PROJECT PLAT 9030-07-21-4.02
RECORDED AS DOCUMENT NO: 437319 IN VOLUME 1, PAGE 3

THAT PART OF THE NW 1/4 - SE 1/4, SW 1/4 - NE 1/4, SE 1/4 - NW 1/4, AND THE NW 1/4 - NE 1/4, SECTION 5, TOWNSHIP 31 NORTH, RANGE 7 EAST, TOWN OF MERRILL, LINCOLN COUNTY, WISCONSIN

RELOCATION ORDER STH 17 LINCOLN COUNTY (STH 64 - BIG HAYMEADOW CREEK)

TO PROPERLY ESTABLISH, LAY OUT, WIDEN, ENLARGE, EXTEND, CONSTRUCT, RECONSTRUCT, IMPROVE, OR MAINTAIN A PORTION OF THE HIGHWAY DESIGNATED ABOVE, THE STATE OF WISCONSIN DEPARTMENT OF TRANSPORTATION DEEMS IT NECESSARY TO RELOCATE OR CHANGE SAID HIGHWAY AND ACQUIRE CERTAIN LANDS AND INTERESTS OR RIGHTS IN LANDS FOR THE ABOVE PROJECT.

TO EFFECT THIS CHANGE, PURSUANT TO AUTHORITY GRANTED UNDER SECTION 84.02 (3) AND 84.09, WISCONSIN STATUTES, THE DEPARTMENT OF TRANSPORTATION HEREBY ORDERS THAT: 1. THAT PORTION OF SAID HIGHWAY AS SHOWN ON THIS PLAT IS LAYED OUT AND ESTABLISHED TO THE LINES AND WIDTHS AS SO SHOWN FOR THE ABOVE PROJECT. 2. THE LANDS OR INTERESTS OR RIGHTS IN LANDS AS SHOWN ON THIS PLAT ARE REQUIRED BY THE DEPARTMENT FOR THE ABOVE PROJECT AND SHALL BE ACQUIRED IN THE NAME OF THE STATE OF WISCONSIN, PURSUANT TO THE PROVISIONS OF SECTION 84.09 (1) OR (2), WISCONSIN STATUTES.

COORDINATE & STATION OFFSET TABLE with columns for STATION, OFFSET, and values.

BEARING & DISTANCE TABLE with columns for BEARING and DISTANCE values.

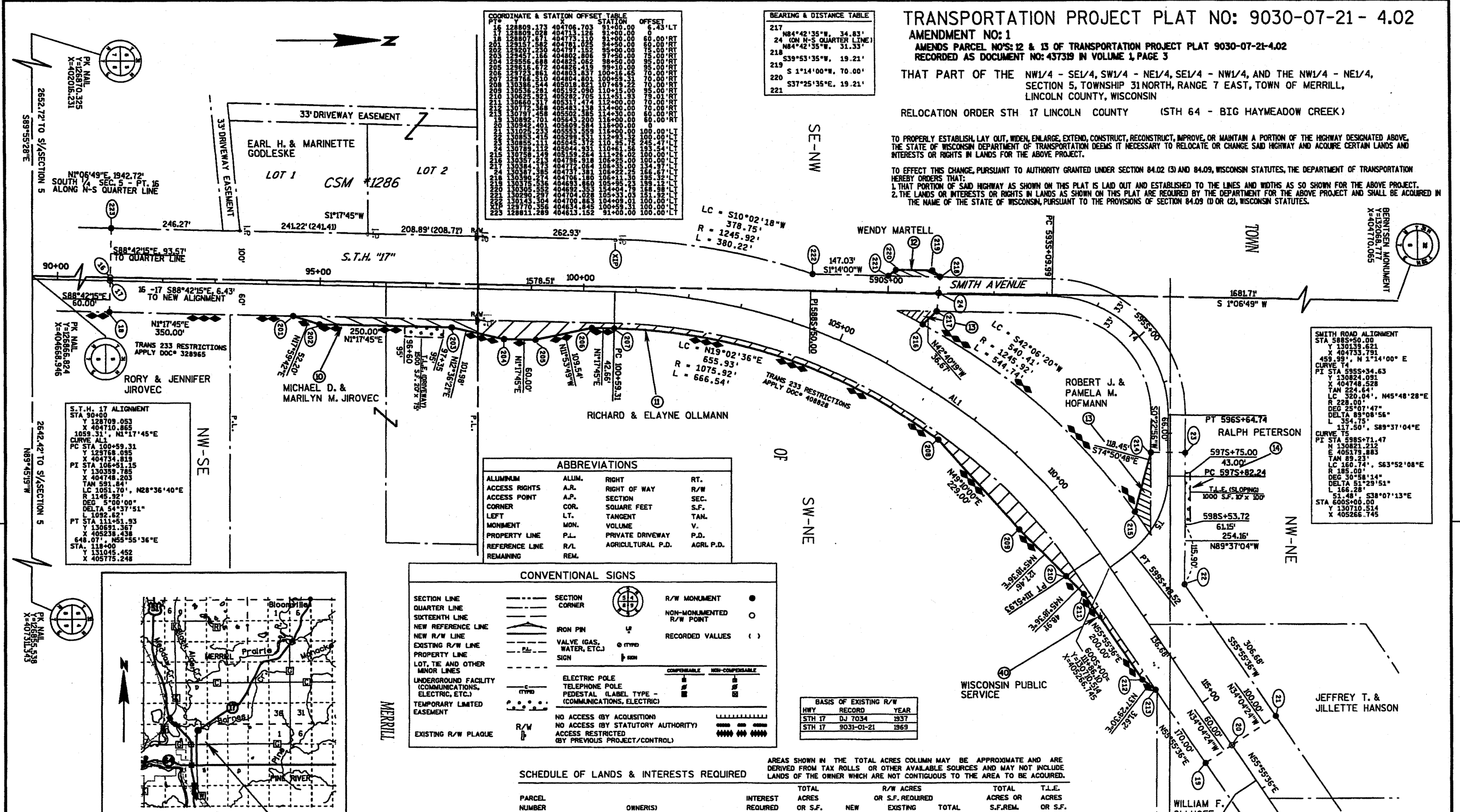

SMITH ROAD ALIGNMENT table with columns for STA, Y, X, TANG, LC, R, DEG, DELTA, L, and X, Y coordinates.

S.T.H. 17 ALIGNMENT table with columns for STA, Y, X, LC, R, DEG, DELTA, L, and X, Y coordinates.

ABBREVIATIONS table listing symbols for ALLIUM, ACCESS RIGHTS, ACCESS POINT, CORNER, LEFT, MONUMENT, PROPERTY LINE, REFERENCE LINE, REMAINING, and their meanings.

CONVENTIONAL SIGNS table listing symbols for SECTION LINE, QUARTER LINE, SIXTEENTH LINE, NEW R/W LINE, EXISTING R/W LINE, PROPERTY LINE, LOT, TIE AND OTHER MINOR LINES, UNDERGROUND FACILITY, TELEPHONE POLE, PEDESTAL, TEMPORARY LIMITED EASEMENT, EXISTING R/W PLAQUE, SECTION CORNER, IRON PIN, VALVE, SIGN, R/W MONUMENT, NON-MONUMENTED R/W POINT, and RECORDED VALUES.

BASIS OF EXISTING R/W table with columns for HWY, RECORD, and YEAR.

SCHEDULE OF LANDS & INTERESTS REQUIRED table with columns for PARCEL NUMBER, OWNER(S), INTEREST REQUIRED, TOTAL ACRES OR S.F., NEW, EXISTING, TOTAL R/W ACRES OR S.F., T.L.E. ACRES OR S.F.

NOTES: COORDINATES AND BEARINGS ON THE PLAT ARE REFERENCED TO THE WISCONSIN COUNTY COORDINATE SYSTEM, LINCOLN COUNTY, (ENGLISH), NAD 1983 (1999) ADJUSTMENT, ALL DISTANCES ARE GROUND LENGTH. RIGHT-OF-WAY MONUMENTS ARE TYPE 2 AND WILL BE PLACED PRIOR TO THE COMPLETION OF THE PROJECT. RIGHT-OF-WAY BOUNDARIES ARE DEFINED WITH COURSES OF THE PERIMETER OF THE HIGHWAY LANDS REFERENCED TO THE U.S. PUBLIC LAND SURVEY OR OTHER SURVEYS OF RECORD. PROPERTY LINES SHOWN ON THIS PLAT ARE DRAWN FROM MAPS AND DOCUMENTS OF PUBLIC RECORD AND/OR EXISTING OCCUPATIONAL LINES. EXCLUDING RIGHT-OF-WAY BOUNDARIES, THIS PLAT MAY NOT BE A TRUE REPRESENTATION OF EXISTING PROPERTY LINES AND SHOULD NOT BE USED AS A SUBSTITUTE FOR AN ACCURATE FIELD SURVEY. A TEMPORARY LIMITED EASEMENT IS A RIGHT FOR CONSTRUCTION PURPOSES, INCLUDING THE RIGHT TO OPERATE THE NECESSARY EQUIPMENT, THE RIGHT OF INGRESS AND EGRESS AS REQUIRED AND THE RIGHT TO PRESERVE, PROTECT, REMOVE, OR PLANT ANY VEGETATION. THE EASEMENT IS TO TERMINATE UPON THE COMPLETION OF THIS PROJECT OR NOVEMBER 1, 2009 WHICHEVER COMES FIRST.

COORDINATES AS SHOWN ARE NOT INTENDED TO BE USED FOR RETRACEMENT PURPOSES AND MUST BE VERIFIED

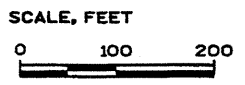

HEREBY CERTIFY THAT THIS PLAT MEETS ALL REQUIREMENTS OF SECTION 84.095, WISCONSIN STATUTES. THIS PLAT IS APPROVED FOR THE WISCONSIN DEPARTMENT OF TRANSPORTATION DISTRICT OFFICE. DATE: 5/10/05. Name: RE Supervisor. THIS PLAT WAS PREPARED BY OR UNDER THE DIRECTION OF: DATE: 5/10/05. Name: Jeffrey T. Brad.

REGISTERED FOR REGISTER OF DEEDS PROJECT NUMBER 9030-07-21-4.02 AMENDMENT #1. ACCEPTED FOR RECORDING AND FILING IN THE OFFICE OF THE REGISTER OF DEEDS IN LINCOLN COUNTY, WISCONSIN ON 2-16-05 AS DOCUMENT #441678 AND FILED IN V.1, P.10, EN.15A. SIGNATURE OF REGISTER OF DEEDS.