

TRANSPORTATION PROJECT PLAT NO: 9030-07-21 - 4.01

AMENDMENT NO: 2

AMENDS AND REMOVES PARCEL NO'S 1, 2, & 3, AND AMENDS PARCEL NO'S 4, & 5 OF TRANSPORTATION PROJECT PLAT 9030-07-21-4.01 RECORDED AS DOCUMENT NO: 437318 IN VOLUME 1, PAGE 2, AND TRANSPORTATION PROJECT PLAT 9030-07-21-4.01 AMENDMENT NO 1 RECORDED AS DOCUMENT NO: 437935 IN VOLUME 1, PAGE 8

THAT PART OF THE NW1/4 - NE1/4 SECTION 8, AND THE SW1/4 - SE1/4, NE1/4 - SW1/4, AND THE NW1/4-SE1/4 SECTION 5, TOWNSHIP 31 NORTH, RANGE 7 EAST, TOWN OF MERRILL, LINCOLN COUNTY, WISCONSIN

RELOCATION ORDER STH 17 LINCOLN COUNTY (STH 64 - BIG HAYMEADOW CREEK)

TO PROPERLY ESTABLISH, LAY OUT, WIDEN, ENLARGE, EXTEND, CONSTRUCT, RECONSTRUCT, IMPROVE, OR MAINTAIN A PORTION OF THE HIGHWAY DESIGNATED ABOVE, THE STATE OF WISCONSIN DEPARTMENT OF TRANSPORTATION DEEMS IT NECESSARY TO RELOCATE OR CHANGE SAID HIGHWAY AND ACQUIRE CERTAIN LANDS AND INTERESTS OR RIGHTS IN LANDS FOR THE ABOVE PROJECT.

TO EFFECT THIS CHANGE, PURSUANT TO AUTHORITY GRANTED UNDER SECTION 84.02 (3) AND 84.09, WISCONSIN STATUTES, THE DEPARTMENT OF TRANSPORTATION HEREBY ORDERS THAT:

1. THAT PORTION OF SAID HIGHWAY AS SHOWN ON THIS PLAT IS LAD OUT AND ESTABLISHED TO THE LINES AND WIDTHS AS SO SHOWN FOR THE ABOVE PROJECT.
2. THE LANDS OR INTERESTS OR RIGHTS IN LANDS AS SHOWN ON THIS PLAT ARE REQUIRED BY THE DEPARTMENT FOR THE ABOVE PROJECT AND SHALL BE ACQUIRED IN THE NAME OF THE STATE OF WISCONSIN, PURSUANT TO THE PROVISIONS OF SECTION 84.09 (1) OR (2), WISCONSIN STATUTES.

SCHEDULE OF LANDS & INTERESTS REQUIRED

PARCEL NUMBER	OWNER(S)	INTEREST REQUIRED	TOTAL ACRES		R/W ACRES		TOTAL ACRES OR S.F. REM.	T.L.E. ACRES OR S.F.
			OR S.F.	NEW	OR S.F. REQUIRED	TOTAL		
4	THE EDWIN W. & KATHLEEN C. JOHNSON REVOCABLE LIVING TRUST DATED 10-8-93	FEE & A.R.	3.5	0.11 AC	---	0.11 AC	3.39 AC	
5	G & M PETERSON, L.L.C.	FEE & A.R.	5	0.32 AC	---	0.32 AC	4.68 AC	
6	FRED LATZIG, JR.	FEE & TLE	10	0.21 AC	---	0.21 AC	9.79 AC	0.06 AC (DRIVEWAY)
7	RORY & JENNIFER JIROVEC	TLE	---	---	---	---	---	0.02 AC (DRIVEWAY)

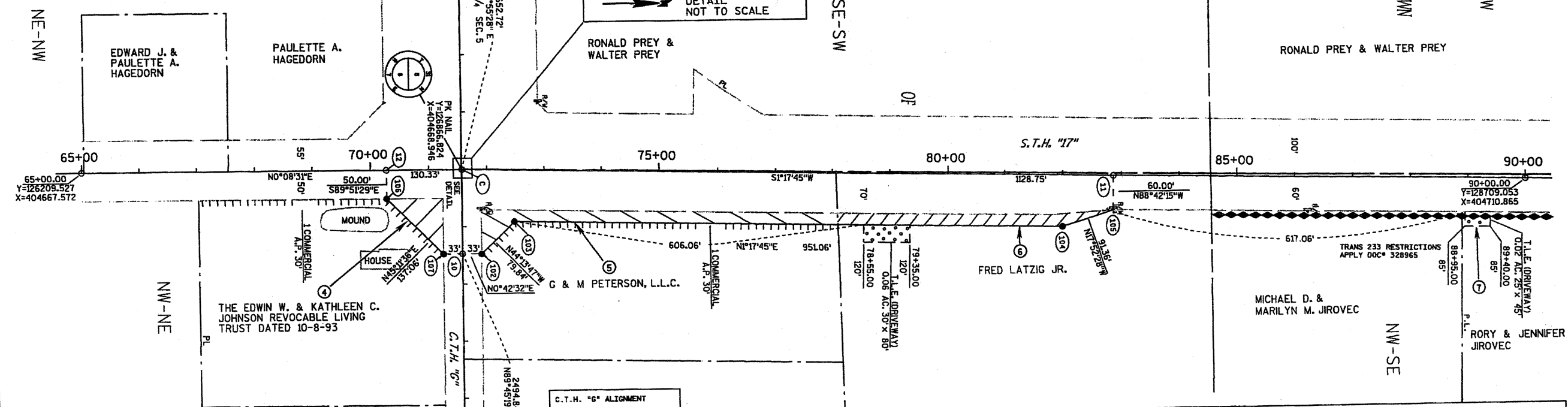
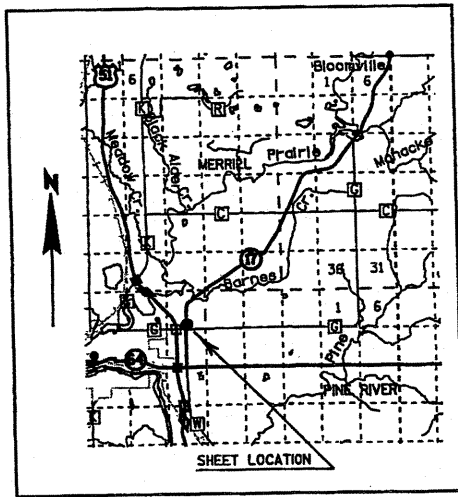

ABBREVIATIONS

ALUMINUM	ALUM.	RIGHT	RT.
ACCESS RIGHTS	A.R.	RIGHT OF WAY	R/W
ACCESS POINT	A.P.	SECTION	SEC.
CORNER	COR.	SQUARE FEET	S.F.
LEFT	LT.	TANGENT	TAN.
MONUMENT	MON.	VOLUME	V.
PROPERTY LINE	P.L.	PRIVATE DRIVEWAY	P.D.
REFERENCE LINE	R/L	AGRICULTURAL P.D.	AGRI. P.D.
REMAINING	REM.		

C.T.H. "G" ALIGNMENT

STA 4950+00.00	Y 126867.483	X 404168.945
500.00' S 89°55'28"E		
STA 5000+00.00	Y 126866.823	X 404668.945
500.00' S 89°45'19"E		
STA 5050+00.00	Y 126864.587	X 405168.940

COORDINATE TABLE

POINT	NORTHING	EASTING
10	126866.194	404816.527
102	126899.192	404816.935
103	126956.401	404761.244
104	127907.223	404782.751
105	127994.171	404754.710
11	127995.528	404694.725
C	126867.062	404669.200
12	126735.732	404668.877
106	126735.609	404718.877
107	126833.196	404816.118

STATION OFFSET TABLE

POINT STATION	OFFSET
10	5010+47.58
102	5010+47.58
103	72+48.94
104	82+00.00
105	82+86.29
11	82+86.29
C	71+57.54
12	70+27.21
106	70+27.21
107	5010+47.32

BASIS OF EXISTING R/W

HWY	RECORD	YEAR
STH 17	DJ 7034	1937
STH 17	9031-01-21	1969
STH 17	T0189(9)	1966
CTH G	1173-02-21	1971

I HEREBY CERTIFY THAT THIS PLAT MEETS ALL REQUIREMENTS OF SECTION 84.095, WISCONSIN STATUTES. THIS PLAT IS APPROVED FOR THE WISCONSIN DEPARTMENT OF TRANSPORTATION DISTRICT OFFICE.

DATE: 2/15/05 *Jeffrey T. Bruch*
Name
Title

THIS PLAT WAS PREPARED BY OR UNDER THE DIRECTION OF:
DATE: 2/15/05 *Dana C. Under*
Name

CONVENTIONAL SIGNS

SECTION LINE	SECTION CORNER	R/W MONUMENT
QUARTER LINE		NON-MONUMENTED R/W POINT
SIXTEENTH LINE	IRON PIN	
NEW REFERENCE LINE	VALVE (GAS, WATER, ETC.)	
NEW R/W LINE	SIGN	
EXISTING R/W LINE		
PROPERTY LINE		
LOT, TIE AND OTHER MINOR LINES		
UNDERGROUND FACILITY (COMMUNICATIONS, ELECTRIC, ETC.)	ELECTRIC POLE TELEPHONE POLE PEDESTAL (LABEL TYPE - (COMMUNICATIONS, ELECTRIC))	
TEMPORARY LIMITED EASEMENT		
EXISTING R/W PLAQUE		

NO ACCESS (BY ACQUISITION)
NO ACCESS (BY STATUTORY AUTHORITY)
ACCESS RESTRICTED (BY PREVIOUS PROJECT/CONTROL)

NOTES:

COORDINATES AND BEARINGS ON THE PLAT ARE REFERENCED TO THE WISCONSIN COUNTY COORDINATE SYSTEM, LINCOLN COUNTY, (ENGLISH), NAD 1983 (1991) ADJUSTMENT, ALL DISTANCES ARE GROUND LENGTH.

RIGHT-OF-WAY MONUMENTS ARE TYPE 2 AND WILL BE PLACED PRIOR TO THE COMPLETION OF THE PROJECT.

RIGHT-OF-WAY BOUNDARIES ARE DEFINED WITH COURSES OF THE PERIMETER OF THE HIGHWAY LANDS REFERENCED TO THE U.S. PUBLIC LAND SURVEY OR OTHER SURVEYS OF RECORD.

PROPERTY LINES SHOWN ON THIS PLAT ARE DRAWN FROM MAPS AND DOCUMENTS OF PUBLIC RECORD AND/OR EXISTING OCCUPATIONAL LINES. EXCLUDING RIGHT-OF-WAY BOUNDARIES, THIS PLAT MAY NOT BE A TRUE REPRESENTATION OF EXISTING PROPERTY LINES AND SHOULD NOT BE USED AS A SUBSTITUTE FOR AN ACCURATE FIELD SURVEY.

A TEMPORARY LIMITED EASEMENT IS A RIGHT FOR CONSTRUCTION PURPOSES, INCLUDING THE RIGHT TO OPERATE THE NECESSARY EQUIPMENT, THE RIGHT OF INGRESS AND EGRESS AS REQUIRED AND THE RIGHT TO PRESERVE, PROTECT, REMOVE, OR PLANT ANY VEGETATION. THE EASEMENT IS TO TERMINATE UPON THE COMPLETION OF THIS PROJECT OR NOVEMBER 1, 2009 WHICHEVER COMES FIRST.

COORDINATES AS SHOWN ARE NOT INTENDED TO BE USED FOR RETRACEMENT PURPOSES AND MUST BE VERIFIED

