

COUNTY AND HIGHWAY	ROUTE AND SECTION	CLASS AND AGREEMENT		FEDERAL DIVISION OFFICE	SHEET NUMBER	TOTAL SHEETS
35.6	1180.0	STATE	FEDERAL	11.1	4	4.2

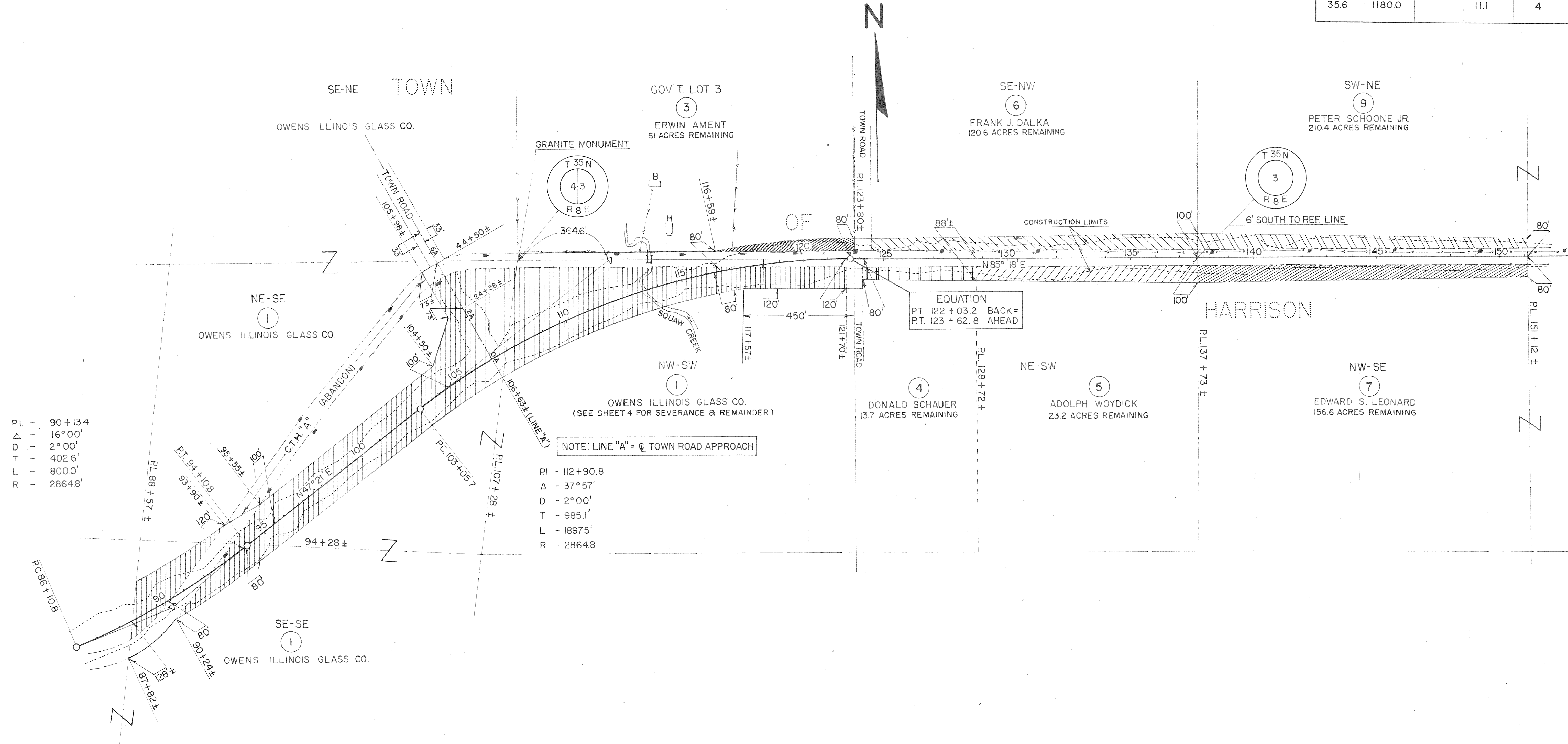

PI - 90+13.4
 Δ - 16°00'
 D - 2°00'
 T - 402.6'
 L - 8000'
 R - 2864.8'

PI - 112+90.8
 Δ - 37°57'
 D - 2°00'
 T - 985.1'
 L - 18975'
 R - 2864.8

EQUATION
 PT. 122 + 03.2 BACK =
 PT. 123 + 62.8 AHEAD

NOTE: LINE "A" = Q TOWN ROAD APPROACH

NOTE: ACQUIRE EASEMENTS FOR HIGHWAY PURPOSES EXCEPT AS OTHERWISE NOTED

PAR. NO.	OWNER	ADDRESS	DESCRIPTION	INTEREST REQUIRED	ACRES REQ'D.	ALSO SHEET	PAR. NO.
1	OWENS ILLINOIS GLASS CO.		TOMAHAWK, WIS. SE-SE & NE-SE, SEC. 4 ; NW-SW, SEC. 3	T. 35N., R. 8E.	→	4.41	1
3	ERWIN AMENT & RUBY (H.W.)	ROUTE 1	RHINELANDER, WIS. GOV'T. LOT 3, SEC. 3	T. 35N., R. 8E.		0.71	3
4	DONALD SCHAUER	1415 E. LINCOLN STREET	RHINELANDER, WIS. PT. OF NE-SW, SEC. 3	T. 35N., R. 8E.		0.57	4
5	ADOLPH WOYDICK & MARGARET (H.W.)	ROUTE 1 BOX 55	RHINELANDER, WIS. PT. OF NE-SW, SEC. 3	T. 35N., R. 8E.		1.32	5
6	FRANK J. DALKA & ROSE M. (H.W.)	ROUTE 1	RHINELANDER, WIS. SE-NW, SEC. 3	T. 35N., R. 8E.		1.77	6
7	EDWARD S. LEONARD	13714 CERISE AVENUE	HAWTHORNE, CAL. NW-SE, SEC. 3	T. 35N., R. 8E.		3.36	7
9	PETER SCHOONE, JR. & GERTRUDE (H.W.)	ROUTE 4	RHINELANDER, WIS. SW-NE, SEC. 3	T. 35N., R. 8E.		5.60	9

STATE HIGHWAY COMMISSION OF WISCONSIN
 PLAT OF RIGHT OF WAY REQUIRED
PROJECT S1180(1)
 TOMAHAWK - S.T.H. "17" ROAD
 C.T.H. "A" LINCOLN COUNTY

SCALE
 0 200 400
 LENGTH = 3.861 MILES
 DATED JULY 3, 1962