

COUNTY AND HIGHWAY	ROUTE AND SECTION	CLASS AND AGREEMENT		FEDERAL DIVISION OFFICE	SHEET NUMBER	TOTAL SHEETS
		STATE	FEDERAL			
35.6	1180.0		11.1	4	4.1	

P.I. - 90+13.4
D - 2°00'
Δ - 16°00'
T - 402.6'
L - 800.0'
R - 28648'

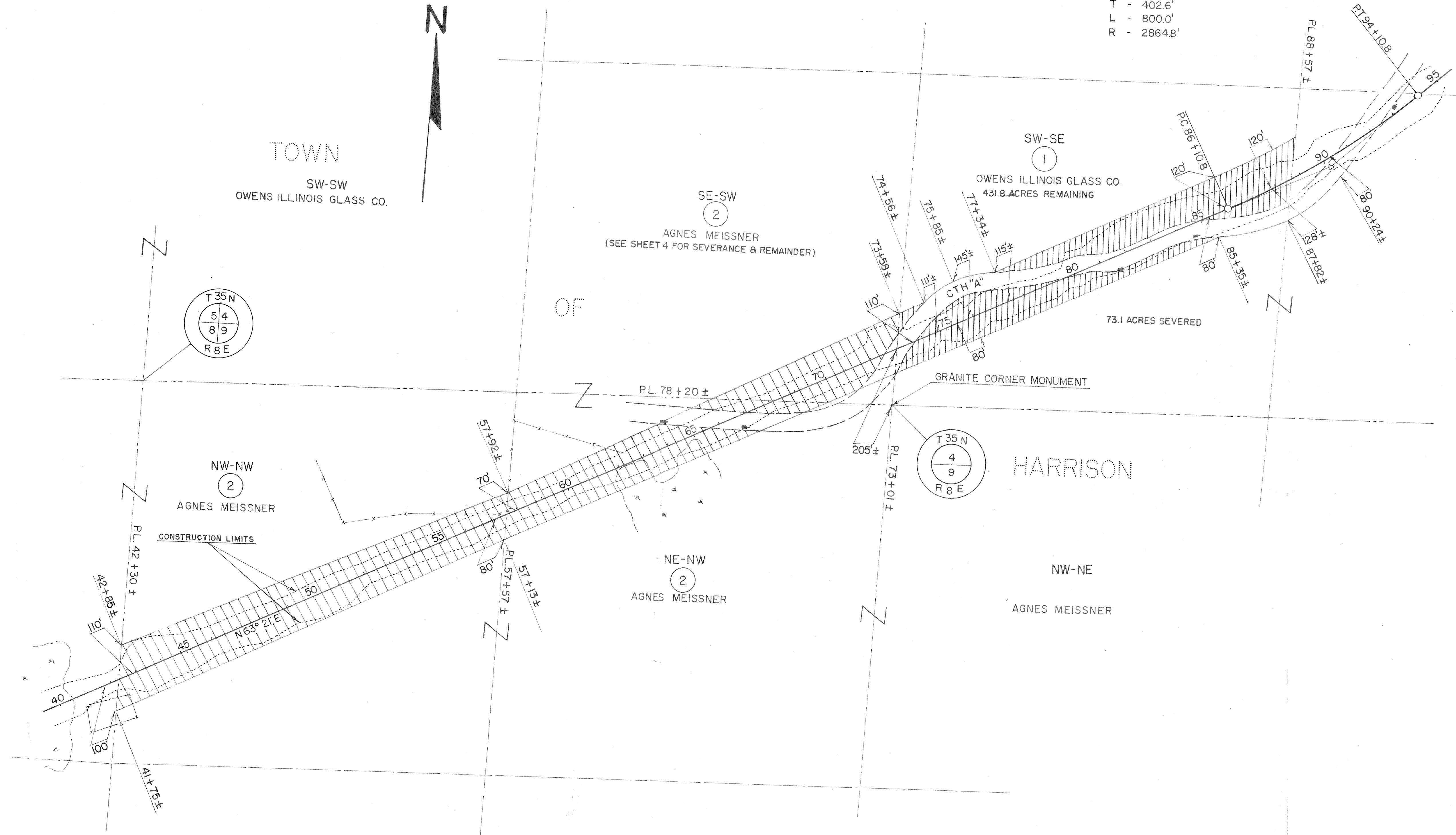

NOTE: ACQUIRE EASEMENTS FOR HIGHWAY PURPOSES EXCEPT AS OTHERWISE NOTED

PAR. NO.	OWNER	ADDRESS	DESCRIPTION	INTEREST REQUIRED	ACRES REQD.	ALSO SHEET	PAR. NO.
1	OWENS ILLINOIS GLASS CO.		SW-SE, SEC. 4		T.35N., R.8E.	→ 4.42	1
2	AGNES MEISSNER	TOMAHAWK, WIS. TOMAHAWK, WIS.	SE-SW, SEC. 4 ; NW-NW, NE-NW, SEC. 9		T.35N., R.8E.	→ 4	2

STATE HIGHWAY COMMISSION OF WISCONSIN
PLAT OF RIGHT OF WAY REQUIRED
PROJECT S 1180 (1)
TOMAHAWK - S.T.H. "17" ROAD
C.T.H. "A" LINCOLN COUNTY

SCALE
0 200 400
LENGTH = 3.861 MILES

DATED JUNE 22, 1962