

COUNTY AND HIGHWAY	ROUTE AND SECTION	CLASS AND AGREEMENT	FEDERAL DIVISION OFFICE	SHEET NUMBER	TOTAL SHEETS
356	1180.0	11.1	4	4	

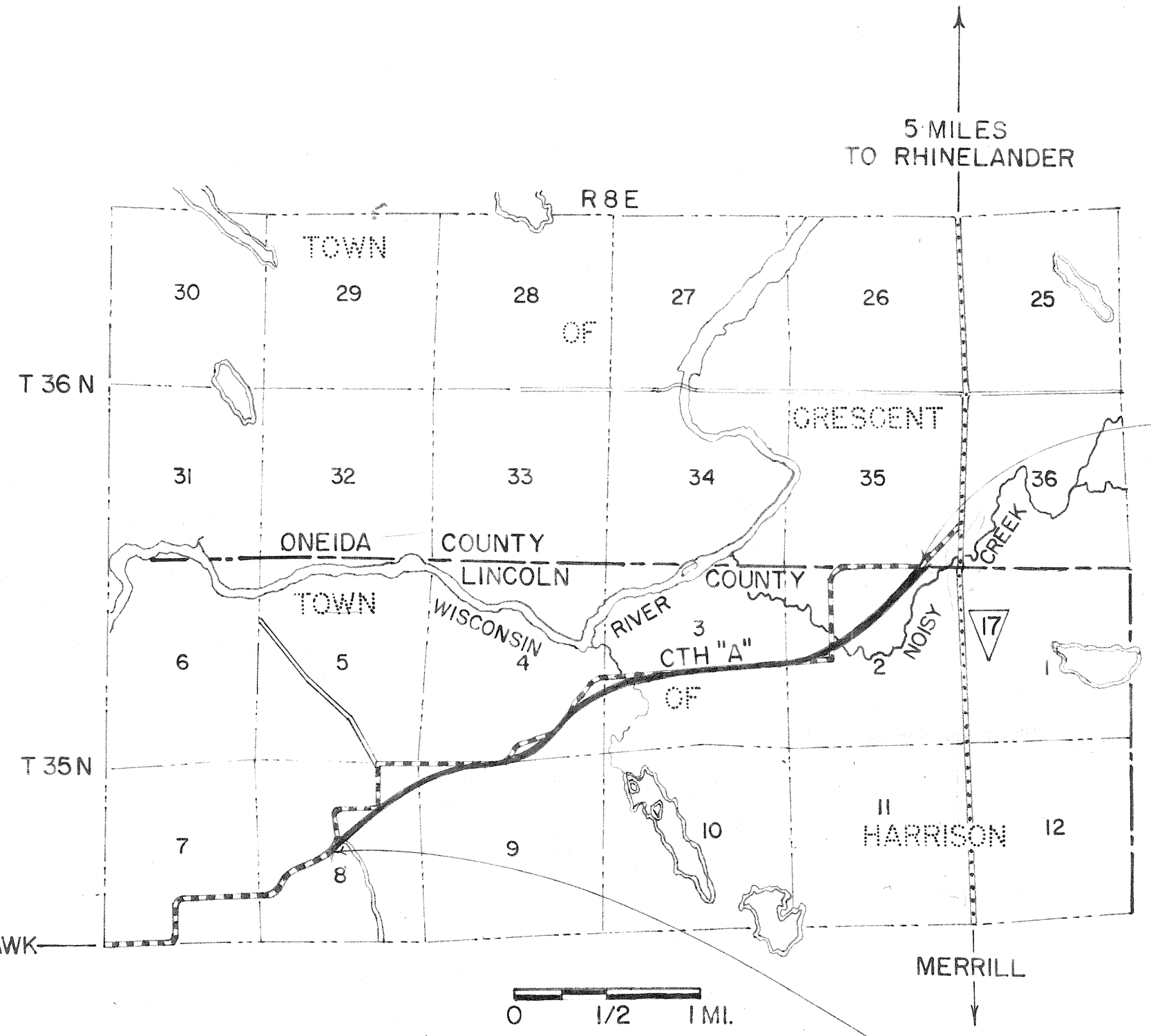
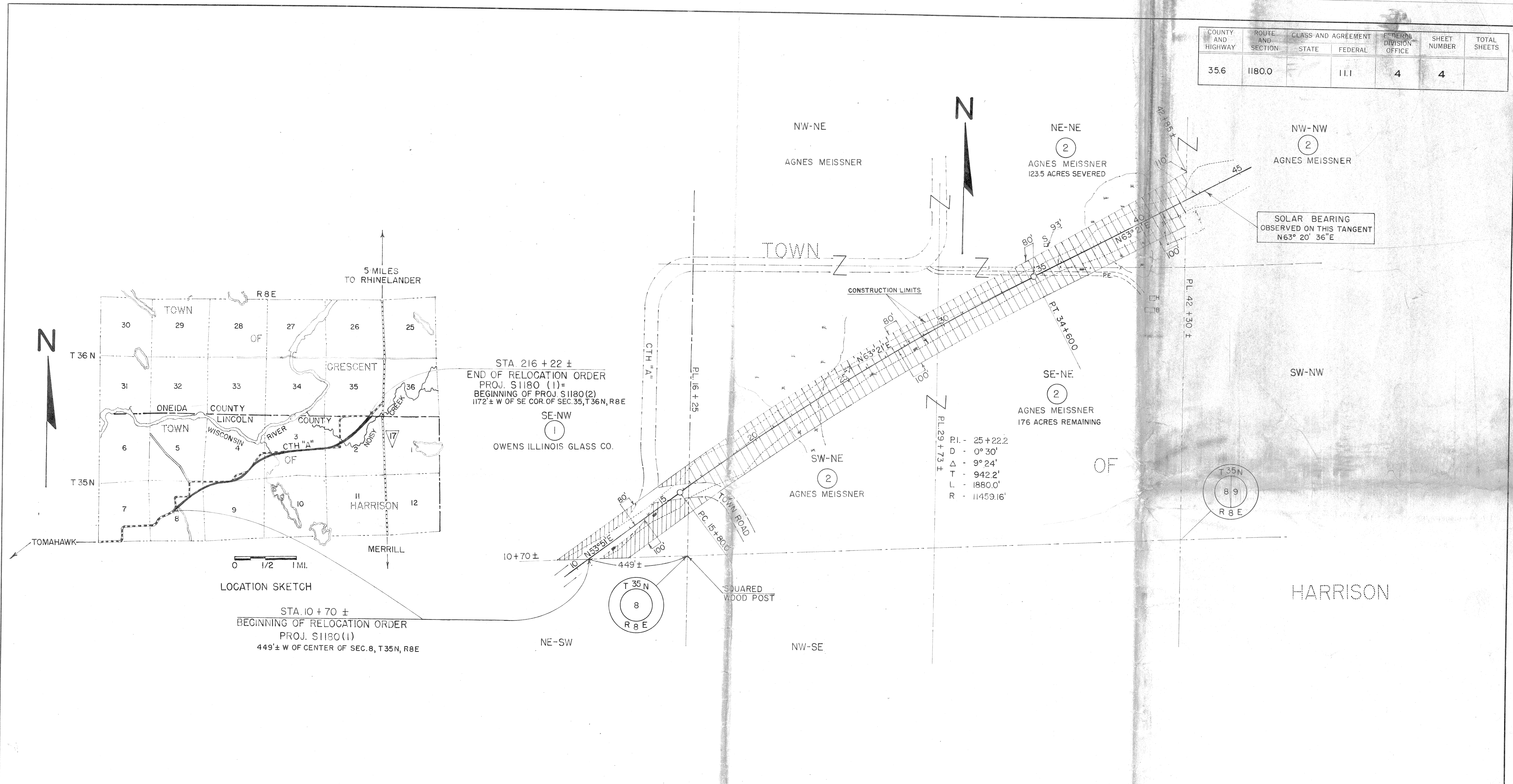

LOCATION SKETCH

STA. 10 + 70 ±  
 BEGINNING OF RELOCATION ORDER  
 PROJ. S1180(1)  
 449' ± W OF CENTER OF SEC. 8, T35N, R8E

STA. 216 + 22 ±  
 END OF RELOCATION ORDER  
 PROJ. S1180 (1)=  
 BEGINNING OF PROJ. S1180(2)  
 1172' ± W OF SE COR. OF SEC. 35, T36N, R8E

SE-NW (1)  
 OWENS ILLINOIS GLASS CO.

P.I. - 25 + 22.2  
 D - 0° 30'  
 Δ - 9° 24'  
 T - 942.2'  
 L - 1880.0'  
 R - 11459.16'

NOTE: ACQUIRE EASEMENTS FOR HIGHWAY PURPOSES EXCEPT AS OTHERWISE NOTED

PAR. NO.	OWNER	ADDRESS	DESCRIPTION	INTEREST REQUIRED	ACRES REQ'D.	ALSO SHEET	PAR. NO.
1	OWENS ILLINOIS GLASS CO.	TOMAHAWK, WIS.	SE-NW SEC. 8	T. 35 N. R. 8 E.	20.14	4.1 8 4 2	1
2	AGNES MEISSNER	TOMAHAWK, WIS.	NE-NE, SE-NE, SW-NE SEC. 8; NW-NW SEC. 9	T. 35 N. R. 8 E.	20.51	4.1	2

STATE HIGHWAY COMMISSION OF WISCONSIN  
**PLAT OF RIGHT OF WAY REQUIRED**  
**PROJECT S1180(1)**  
 TOMAHAWK - S.T.H. "17" ROAD  
 LINCOLN COUNTY

C.T.H. "A"

SCALE  
 0 200 400  
 LENGTH = 3.861 MILES

DATED JULY 3, 1962