

COUNTY AND HIGHWAY	ROUTE AND SECTION	CLASS AND AGREEMENT STATE	FEDERAL	FEDERAL DIVISION OFFICE	SHEET NUMBER	TOTAL SHEETS
35.2	189.0	21.7 (3.7)		4	4	
CONST. PROJECT						

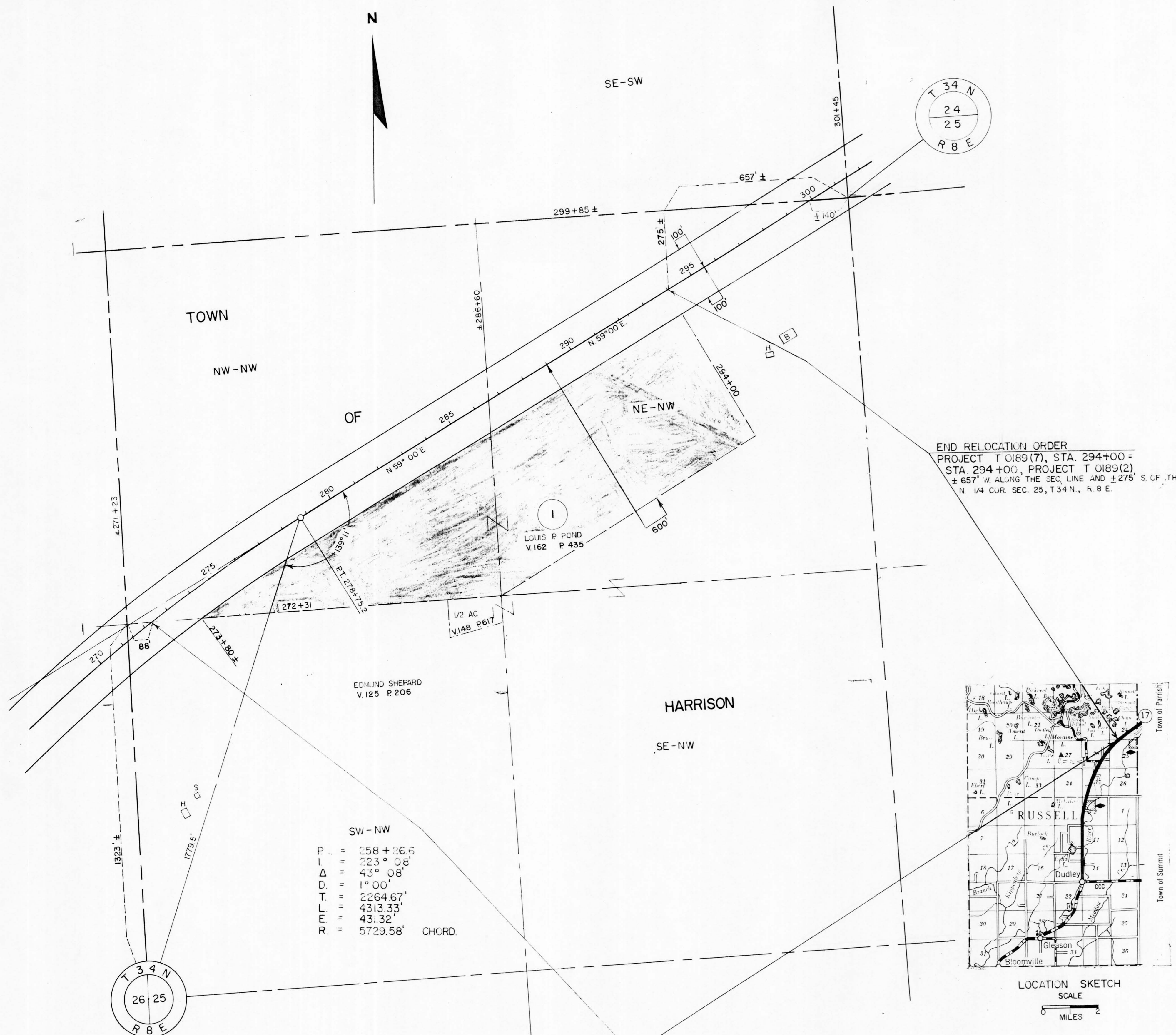

END RELOCATION ORDER
 PROJECT T 0189(7), STA. 294+00 =
 STA. 294+00, PROJECT T 0189(2)
 ± 657' N. ALONG THE SEC. LINE AND ± 275' S. OF THE
 N. 1/4 COR. SEC. 25, T. 34 N., R. 8 E.

BEGIN RELOCATION ORDER
 PROJECT T 0189(7), STA. 272+31 =
 STA. 272+31, PROJECT T 0189(2)
 ± 1323' N. ALONG THE SEC. LINE AND ± 88' E. OF THE
 W. 1/4 COR. SEC. 25, T. 34 N., R. 8 E.

SW - NW
 P = 258 + 26.5
 L = 223° 08'
 Δ = 43° 08'
 D = 1° 00'
 T = 2264.67'
 L = 4313.33'
 E = 43.32'
 R = 5729.58' CHORD.

NOTE:
 BEARINGS SHOWN ON THIS PLAT ARE THE MAGNETIC
 BEARING OF EACH TANGENT TO THE NEAREST MINUTE.

SCHEDULE OF LANDS AND INTERESTS REQUIRED				
PARCEL NUMBER	SHEET NUMBER	OWNER	INTERESTS REQUIRED	ACRES
1	4	LOUIS P. POND	SCENIC EASEMENT	17.68

STANDARD	ABBREVIATIONS
AC	ACRE
B	BARE
CONST	CONSTRUCTION
COR.	CORNER
D	DEGREE OF CURVE
E	EXTERNAL DISTANCE
L	LENGTH OF CURVE
NE	NORTHEAST
NW	NORTHWEST
PI	POINT OF INTERSECTION
PT	POINT OF TANGENCY
PROJ.	PROJECT
R	RADIUS
SEC	SECTION
SE	SOUTHEAST
SW	SOUTHWEST
STA.	STATION
T	TANGENT LENGTH OF CURVE

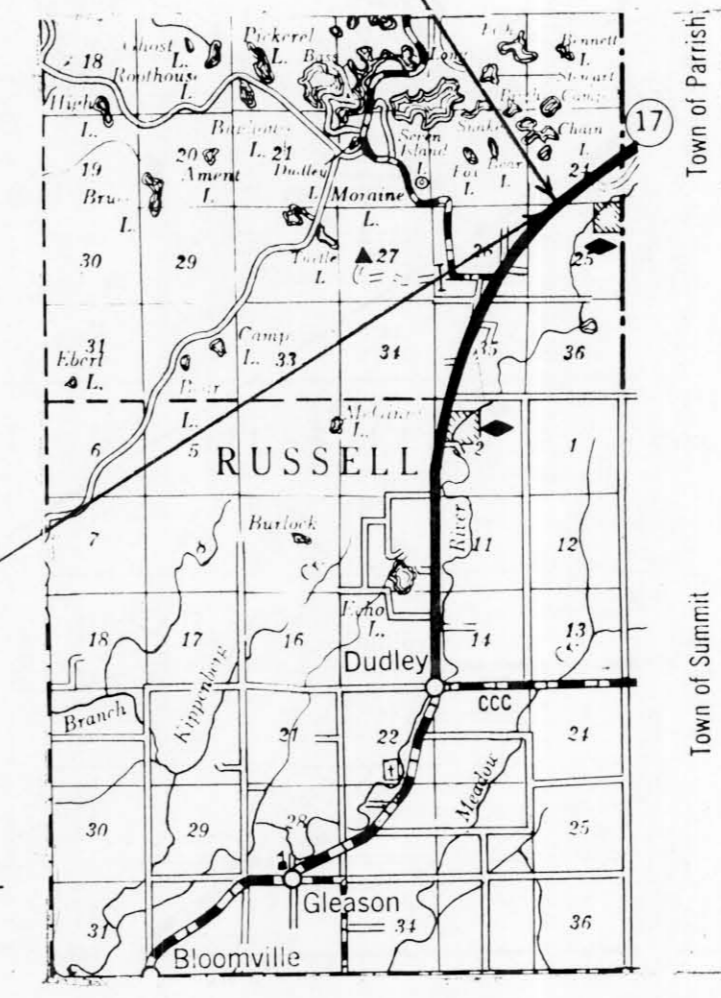

REVISION	DATE

STATE HIGHWAY COMMISSION OF WISCONSIN
 PLAT OF RIGHT OF WAY REQUIRED
 PROJECT T 0189(7)
 EAST COUNTY LINE-NORTH COUNTY LINE ROAD
 S.T.H. 17
 LINCOLN COUNTY

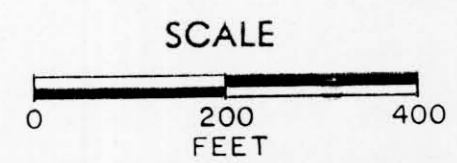

LENGTH = 0.410 MILES
 DATED JUNE 10, 1963