

COUNTY AND HIGHWAY	ROUTE AND SECTION	CLASS AND AGREEMENT		FEDERAL DIVISION OFFICE	SHEET NUMBER	TOTAL SHEETS
		STATE	FEDERAL			
352	189.0	21.2		4	4.5	

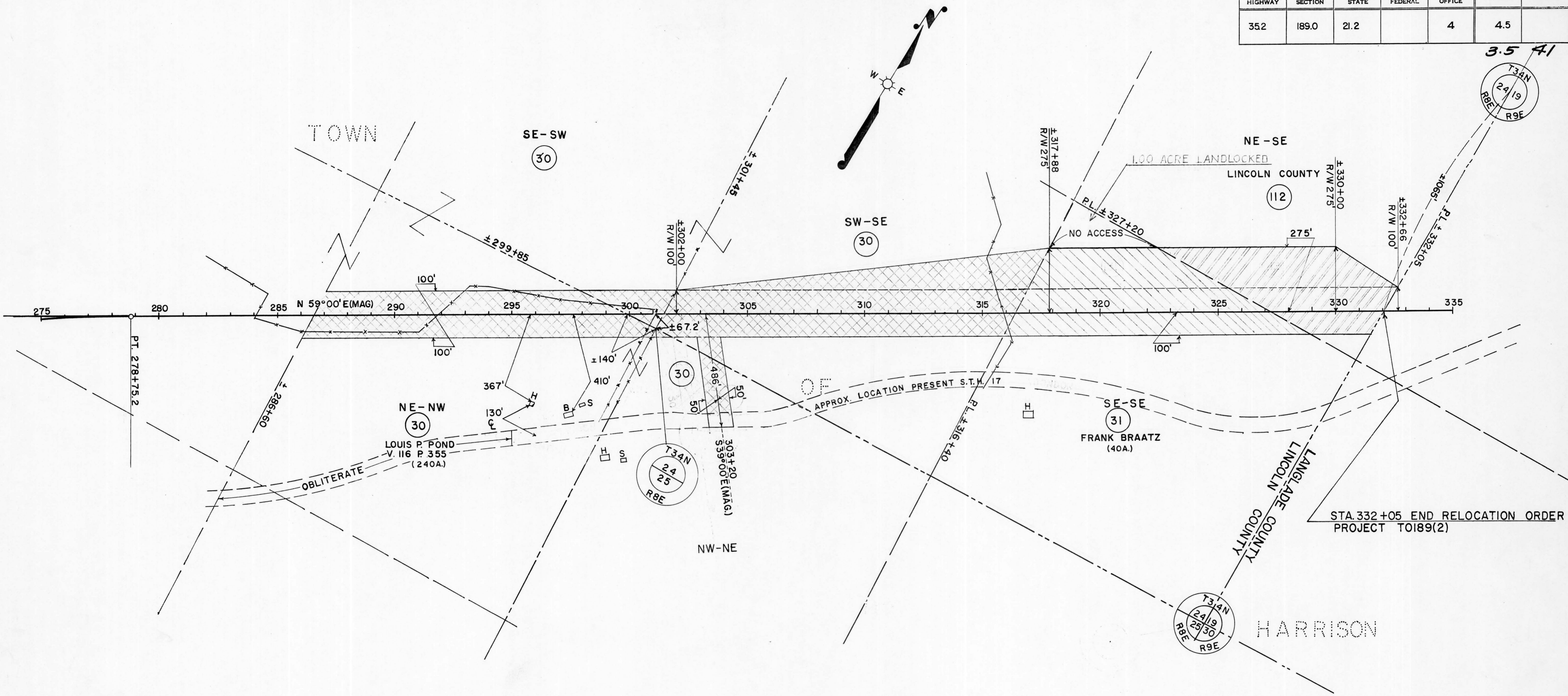

STA. 332+05 END RELOCATION ORDER PROJECT T0189(2)

ACQUIRE IN THE NAME OF THE STATE OF WISCONSIN

P&S ENGR. 7010 3-16-60

PAR. NO.	OWNER	ADDRESS	WIS.	DESCRIPTION	INTEREST REQUIRED	ACRES REQ'D.	ALSO SHEET	PAR. NO.
30	LOUIS P. POND & LILLIAN (H.W.)	ROUTE 1, GLEASON	WIS.	SE-SW, SW-SE, SEC 24 T.34N. R.8E.	FEE TITLE	4.4		30
31	FRANK BRAATZ & GERTRUDE (H.W.)	631 1/2 PARK AVE., WAUSAU,	"	NE-NW, PT. NW-NE, SEC. 25 " "	" " AND ACCESS RIGHTS	7.59		31
112	LINCOLN COUNTY			SE-SE, " " " "	" " " "	5.19		112
130	LOUIS P. POND							
131	FRANK BRAATZ & GERTRUDE (H.W.)							
112	LINCOLN COUNTY							

STATE HIGHWAY COMMISSION OF WISCONSIN
 PLAT OF RIGHT OF WAY REQUIRED
 PROJECT T0189(2)
 DUDLEY — EAST COUNTY LINE ROAD
 S.T.H. 17 LINCOLN COUNTY

NOTE BOOK 8576

SCALE
 0 200 400
 LENGTH = 5.986 MILES

REV. AUG. 15, 1960
 REV. JULY 19, 1960
 REV. APR. 5, 1960
 DATED DEC. 23, 1959