

COUNTY AND H. HWY	ROUTE AND SECTION	CLASS AND AGREEMENT		FEDERAL DIVISION OFFICE	SHEET NUMBER	TOTAL SHEETS
		STATE	FEDERAL			
35.2	189.0	21.2		4	4.4	

3.4 41

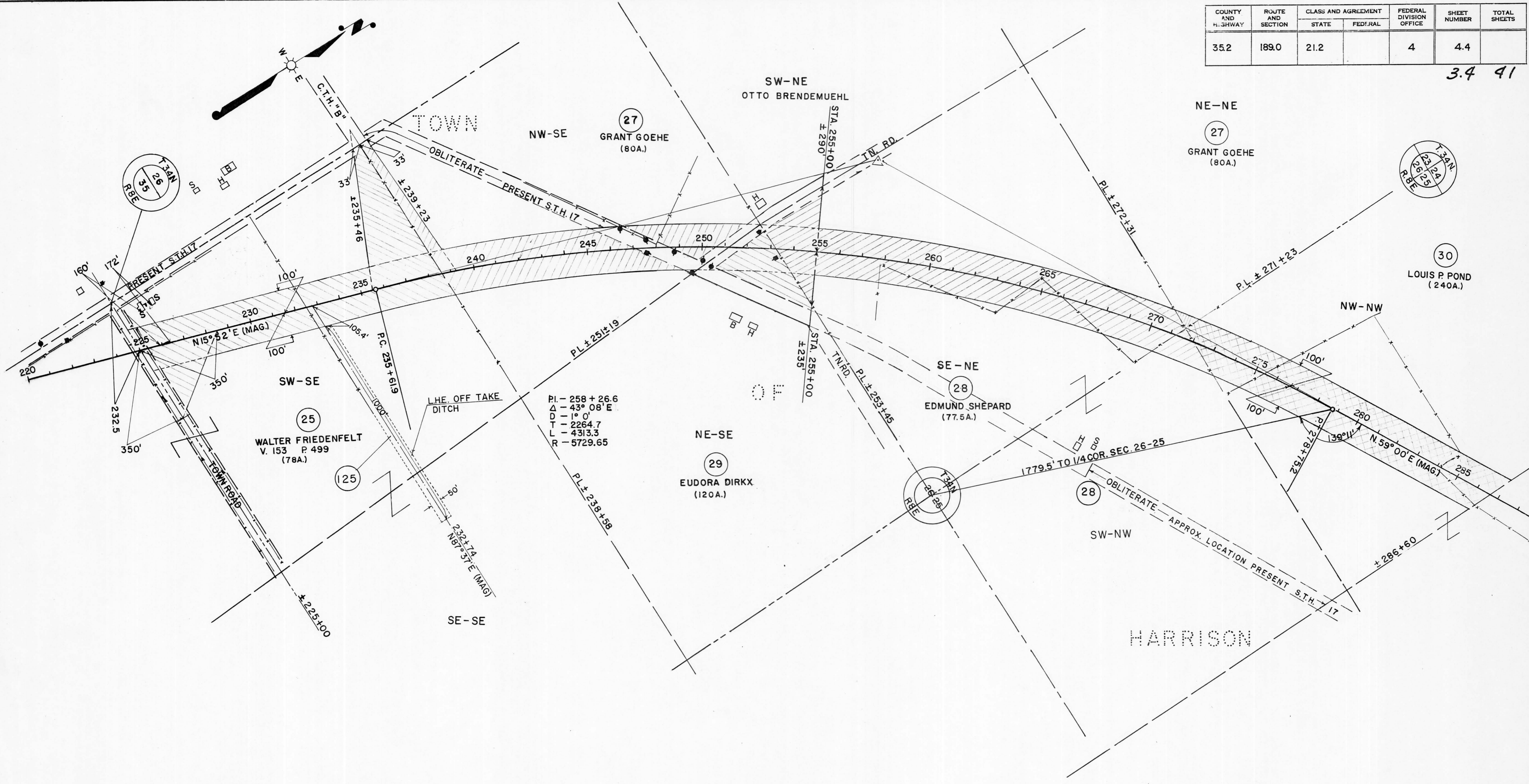

ACQUIRE IN THE NAME OF THE STATE OF WISCONSIN

P.B.S. ENGR. 9203-16-60

PAR. NO.	OWNER	ADDRESS	DESCRIPTION	INTEREST REQUIRED	ACRES REQ'D.	ALSO SHEET	PAR. NO.
25	WALTER FRIEDENFELT, (A SINGLE MAN)	ROUTE 1, GLEASON, WIS.	SW-SE SEC. 26, T.34N. R.8E.	FEE TITLE	→	4.3	25
27	GRANT GOEHE, (A SINGLE MAN)	" " " "	NW-SE NE-NE " " "	" "		5.65	27
28	EDMUND SHEPARD & RUTH (HW.)	" " " "	SW-NW, SEC. 25, SE-NE " " "	" "		9.15	28
29	EUDORA DIRXX, (SOLE OWNER) (A MARRIED WOMAN)	" " " "	NE-SE " " "	" "		1.34	29
30	LOUIS P. POND & LILLIAN (HW.)	" " " "	NW-NW SEC. 25 " " "	" "	23.94 →	4.5	30
125	WALTER FRIEDENFELT, (A SINGLE MAN)	" " " "	SW-SE SEC. 26, T.34N. R.8E.	L.H.E. OFF TAKE DITCH		0	125

STATE HIGHWAY COMMISSION OF WISCONSIN
 PLAT OF RIGHT OF WAY REQUIRED
 PROJECT T0189(2)
 DUDLEY — EAST COUNTY LINE ROAD
 S.T.H. 17 LINCOLN COUNTY

NOTE BOOK 8576

SCALE: 0 200 400
 LENGTH = 5.986 MILES

REV. AUG. 15, 1960
 REV. JULY 19, 1960
 REV. APR. 5, 1960
 DATED DEC. 23, 1959