

| COUNTY AND HIGHWAY | ROUTE AND SECTION | CLASS AND AGREEMENT |         | FEDERAL DIVISION OFFICE | SHEET NUMBER | TOTAL SHEETS |
|--------------------|-------------------|---------------------|---------|-------------------------|--------------|--------------|
|                    |                   | STATE               | FEDERAL |                         |              |              |
| 35.2               | 189.0             | 2.1.2               |         | 4                       | 4.3          | 3.3 41       |

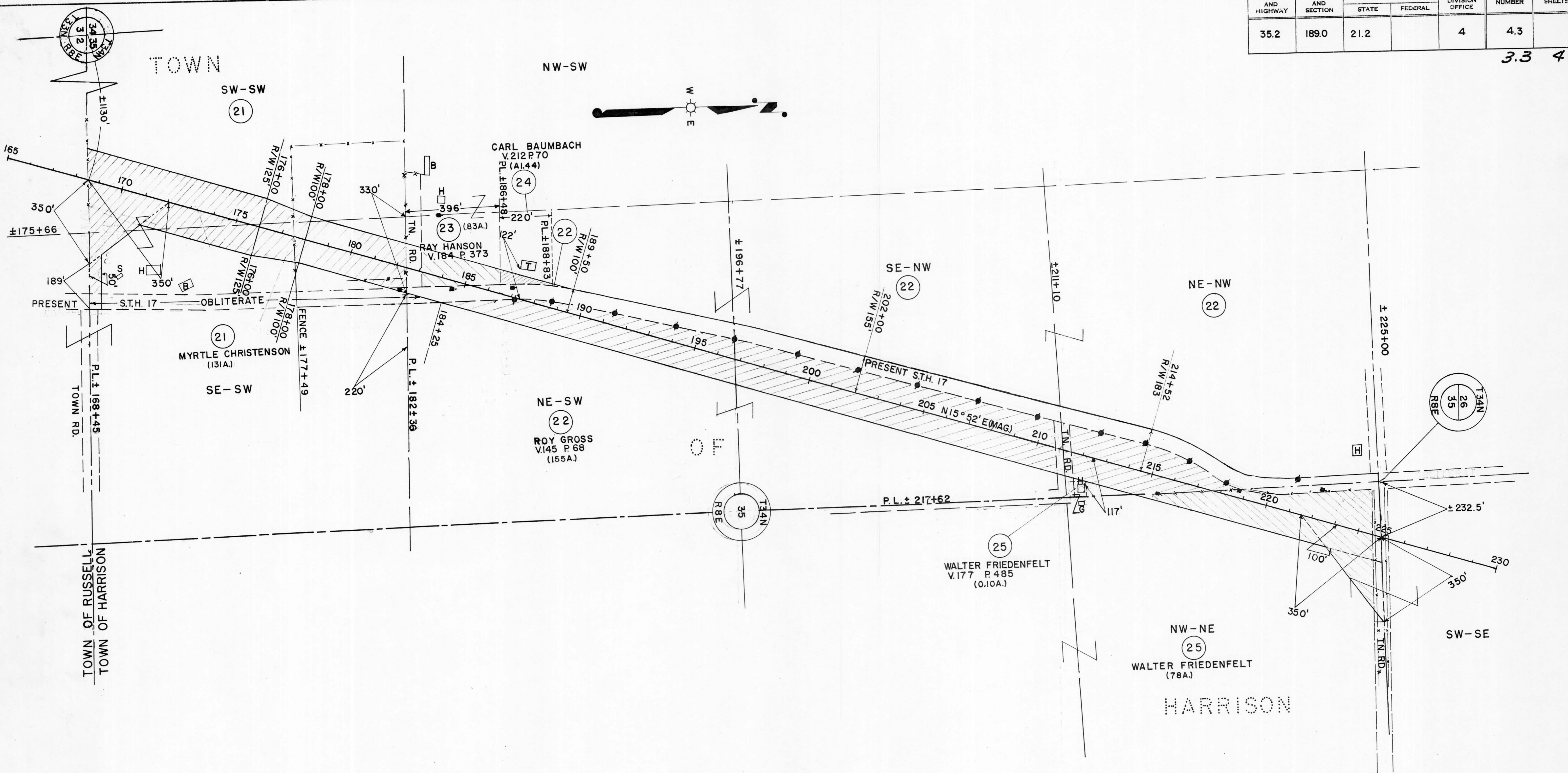

ACQUIRE IN THE NAME OF THE STATE OF WISCONSIN

| PAR. NO. | OWNER                                | ADDRESS                | DESCRIPTION                      | INTEREST REQUIRED | ACRES REQD. | ALSO SHEET | PAR. NO. |
|----------|--------------------------------------|------------------------|----------------------------------|-------------------|-------------|------------|----------|
| 21       | MYRTLE CHRISTENSON, (A SINGLE WOMAN) | ROUTE 1, GLEASON, WIS. | SW-SW, SE-SW SEC. 35, T34N. R8E. | FEE TITLE         | 12.28       | 4.2        | 21       |
| 22       | ROY GROSS, (A SINGLE MAN)            | " " " "                | PT. NE-SW, SE-NW, NE-NW          | " "               | .89         |            | 22       |
| 23       | RAY HANSON & ADELINE (H.W.)          | " " " "                | PT. NE-SW                        | " "               | .19         |            | 23       |
| 24       | CARL BAUMBACH & ETHEL (H.W.)         | " " " "                | PT. NE-SW                        | " "               | 11.99       | 4.4        | 24       |
| 25       | WALTER FRIEDENFELT, (A SINGLE MAN)   | " " " "                | NW-NE                            | " "               |             |            | 25       |

P&S ENGR. 9203-16-60

STATE HIGHWAY COMMISSION OF WISCONSIN  
 PLAT OF RIGHT OF WAY REQUIRED  
 PROJECT TO189(2)  
 DUDLEY—EAST COUNTY LINE ROAD  
 S.T.H. 17 LINCOLN COUNTY

NOTE BOOK 8576

SCALE  
 0 200 400

REV. AUG. 15, 1960  
 REV. JULY 19, 1960  
 REV. APR. 5, 1960  
 DATED DEC. 23, 1959

LENGTH—5.986 MILES