

COUNTY AND HIGHWAY	ROUTE AND SECTION	CLASS AND AGREEMENT		FEDERAL DIVISION OFFICE	SHEET NUMBER	TOTAL SHEETS
		STATE	FEDERAL			
35.2	189.0	21.2		4	4.2	3.2 41

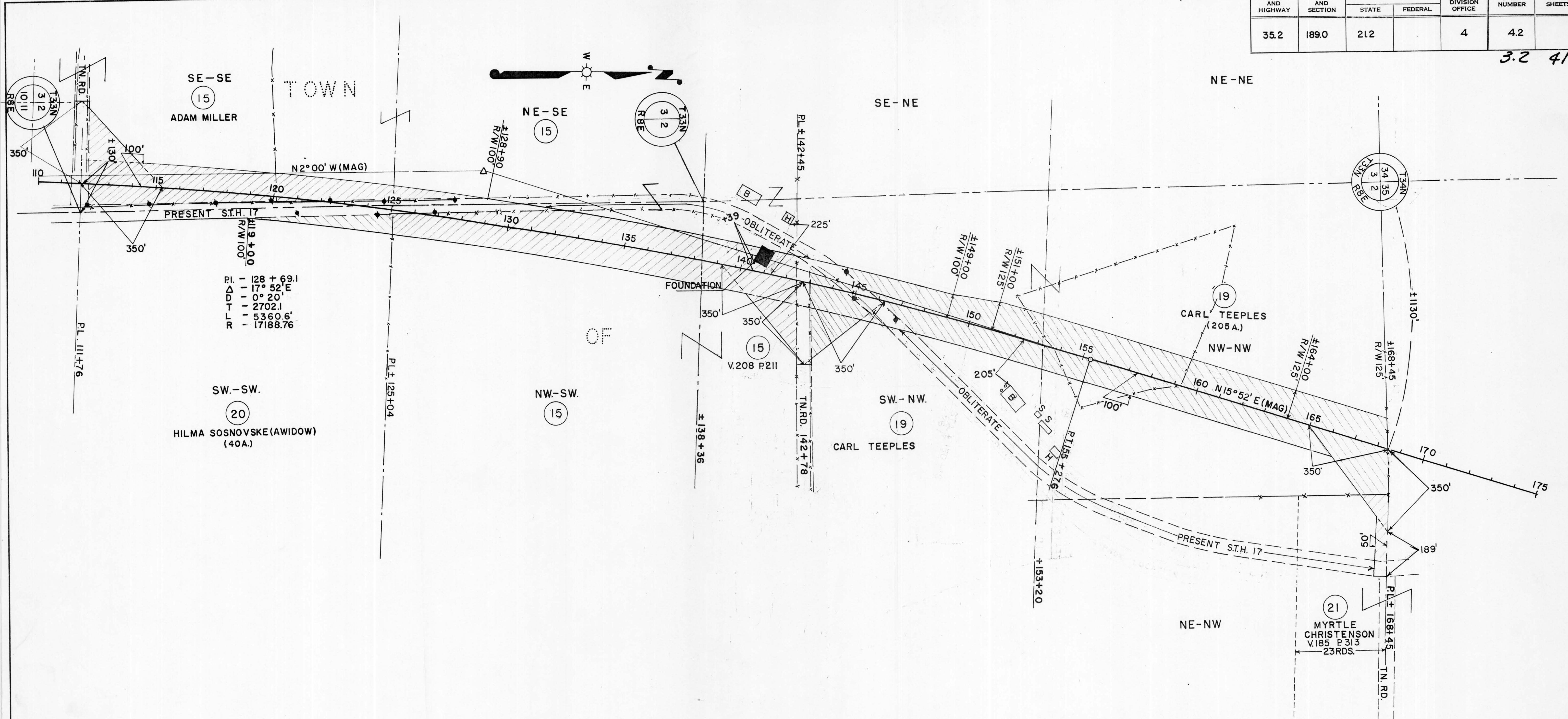

ACQUIRE IN THE NAME OF THE STATE OF WISCONSIN

PAR NO.	OWNER	ADDRESS	DESCRIPTION	INTEREST REQUIRED	ACRES REQD.	ALSO SHEET	PAR. NO.
15	ADAM MILLER & AGNES (HW)	ROUTE 1, GLEASON, WIS.	SE-SE & NE-SE SEC. 3, NW-SW, PT. SW-NW, SEC 2, T.33N. R.8E.	FEE TITLE	12.69	4.1	15
19	CARL TEEPLES & ROSE (HW)	" " " "	SW-NW & NW-NW	" "	0.55		19
20	HILMA SOSNOVSKE (WIDOW)	" " " "	SW-SW	" "	5.04	4.3	20
21	MYRTLE CHRISTENSON, (A SINGLE WOMAN)	" " " "	PT. NE-NW	" "			21

P & S. ENGR. *guts 3-16-60*

STATE HIGHWAY COMMISSION OF WISCONSIN
 PLAT OF RIGHT OF WAY REQUIRED
 PROJECT T0189(2)
 DUDLEY—EAST COUNTY LINE ROAD
 S.T.H. 17 LINCOLN COUNTY

NOTE BOOK 8576

SCALE
 0 200 400
 REV. AUG. 15, 1960
 REV. JULY 19, 1960
 REV. APR. 5, 1960
 DATED DEC. 23, 1959

LENGTH—5.986 MILES