

COUNTY AND HIGHWAY	ROUTE AND SECTION	CLASS AND AGREEMENT		FEDERAL DIVISION OFFICE	SHEET NUMBER	TOTAL SHEETS
		STATE	FEDERAL			
35.2	189.0	21.2		4	4.0	3 41

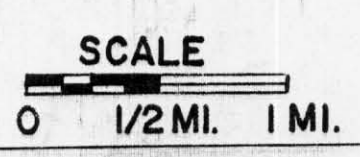
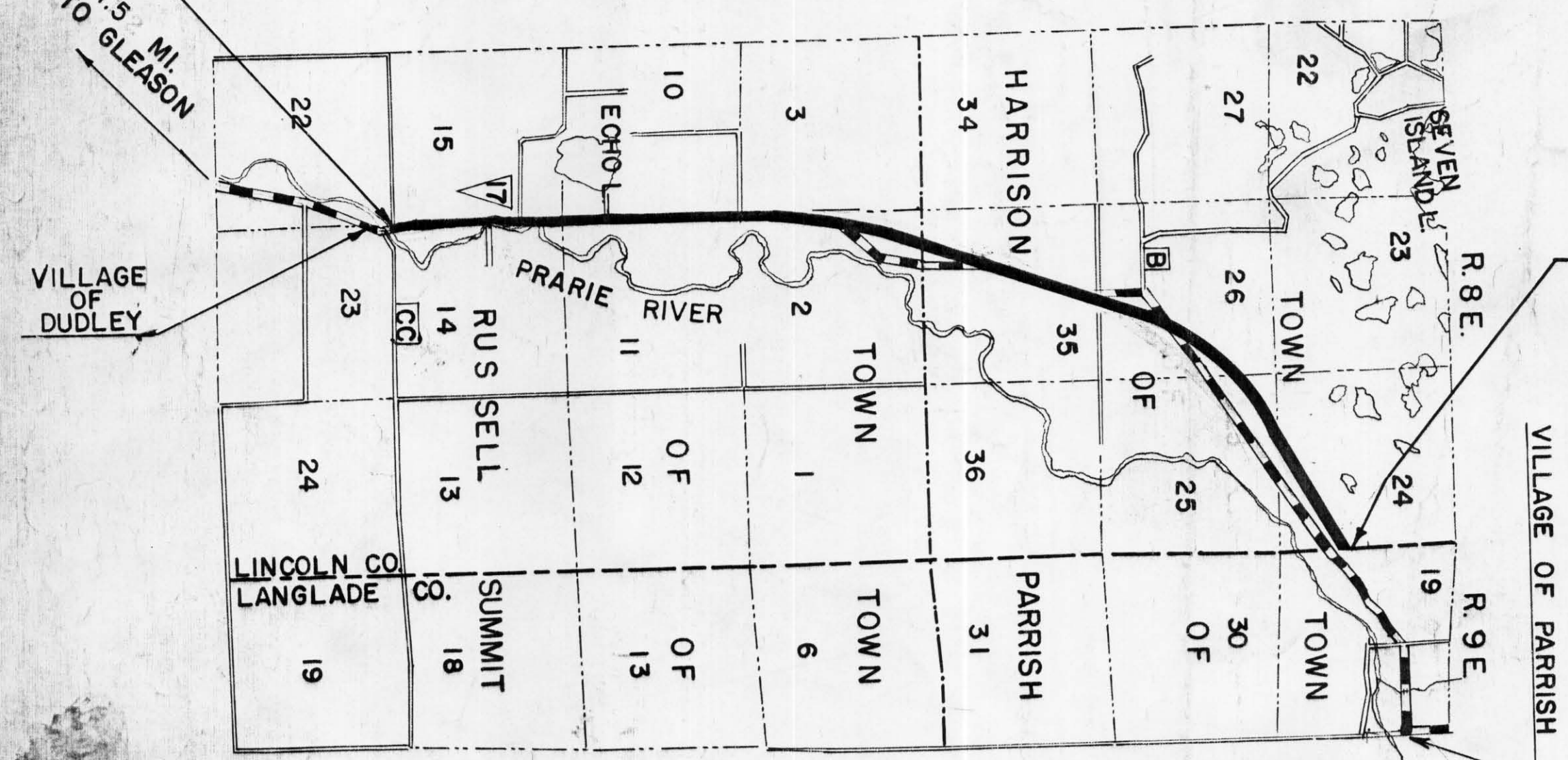
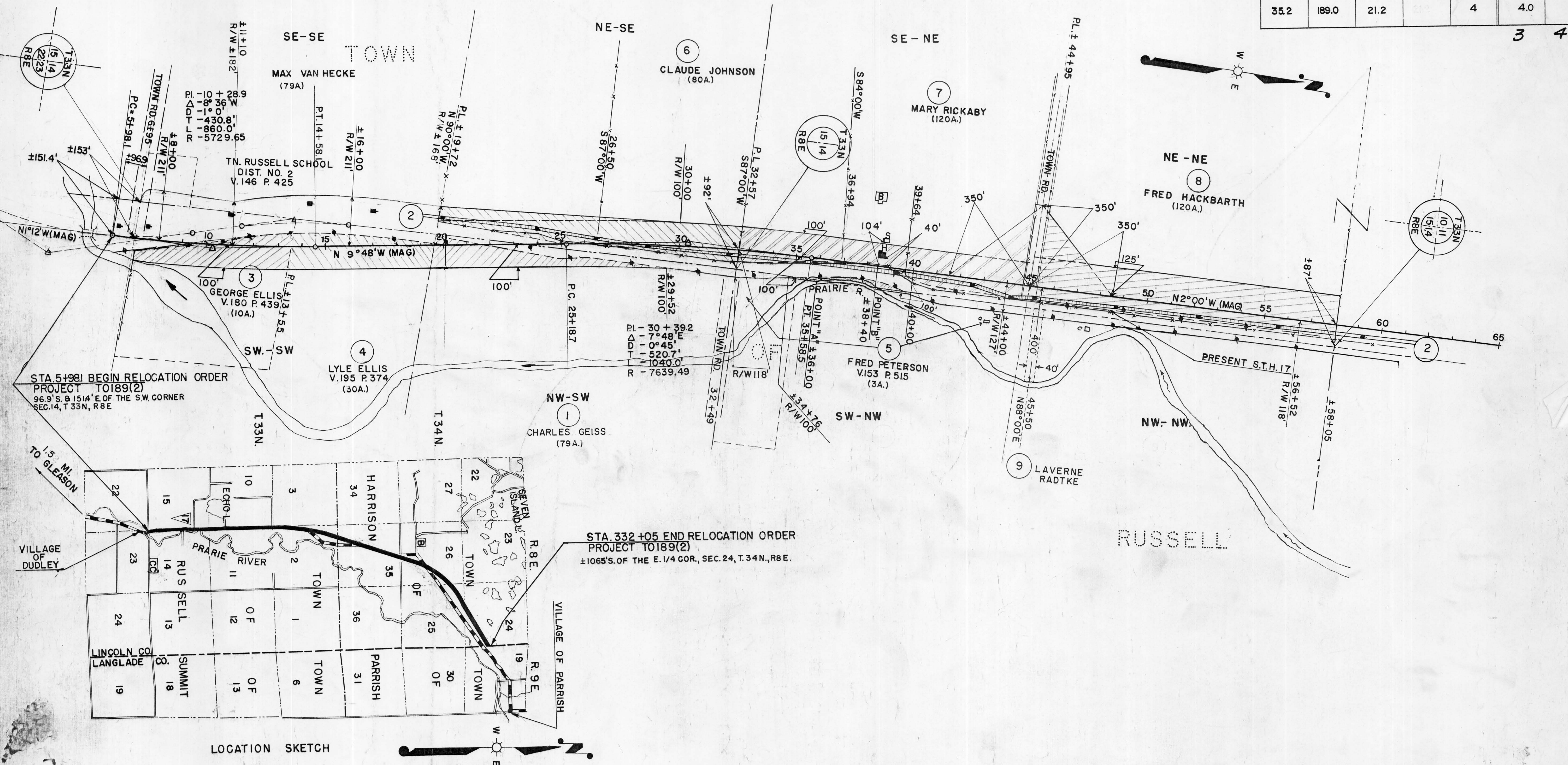

ACQUIRE IN THE NAME OF THE STATE OF WISCONSIN PURPOSES EXCEPT WHERE OTHERWISE NOTED

P&S ENGR. 9406 3-16-60

PAR. NO.	OWNER	ADDRESS	DESCRIPTION	INTEREST REQUIRED	ACRES REQD.	ALSO SHEET	PAR. NO.
1	CHARLES GEISS & ELAINE (H.W.)	MERRILL, WIS.	NW-SW, SEC. 14, T. 33N., R. 8E.	FEE TITLE	1.67		1
2	WISCONSIN PUBLIC SERVICE CO.		PT. NE-SE, PT. SE-NE, PT. NE-NE, SEC. 15, T. 33N., R. 8E.	" "	0	4.1	2
3	GEORGE W. ELLIS & ETHELA. (H.W.)	ROUTE 1, GLEASON, WIS.	PT. SW-SW, SEC. 14, T. 33N., R. 8E.	" "	1.53		3
4	LYLE W. ELLIS, (A SINGLE MAN)	ROUTE 1, GLEASON, WIS.	PT. SW-SW, SEC. 14, T. 33N., R. 8E.	" "	1.91		4
5	FREDA PETERSON & VERLE (H.W.)	1907 E. FIRST ST. MERRILL, WIS.	PT. SW-NW, SEC. 14, T. 33N., R. 8E.	" "	0.07		5
6	CLAUDE JOHNSON & NORMA JOHNSON HENKES	ROUTE 1, GLEASON, WIS. -1577 TODD ST. MOUNTAIN VIEW CALIF.	SEC. 15, T. 33N., R. 8E.	" "	3.99		6
7	MARY RICKABY & JOHN LESTER RICKABY (HER SON)	ROUTE 1, GLEASON, WIS.	SE-NE	" "	4.45		7
8	FRED HACKBARTH & MYRTLE (H.W.)	ROUTE 1, GLEASON, WIS.	NE-NE	" "	11.37	4.1	8
9	LAVERNE RADTKE & ELIZABETH (H.W.)	C/O RANGER STATION MERRILL, WIS.	NW-NW	L.H.E. DITCH			9

STATE HIGHWAY COMMISSION OF WISCONSIN  
 PLAT OF RIGHT OF WAY REQUIRED  
 PROJECT T0189(2)  
 DUDLEY—EAST COUNTY LINE ROAD  
 S.T.H. 17 LINCOLN COUNTY

NOTE BOOK 8576

SCALE  
 0 200 400  
 LENGTH - 5.986 MILES

REV. AUG. 15, 1960  
 REV. JULY 19, 1960  
 REV. APR. 5, 1960  
 DATED DEC. 23, 1959