

COUNTY AND HIGHWAY	ROUTE AND SECTION	CLASS AND AGREEMENT		B. P. R. REGION DIVISION	SHEET NUMBER	TOTAL SHEETS
		STATE	FEDERAL			
35.2	189.0	21.9		4 WIS.	4	
CONST. PROJECT						

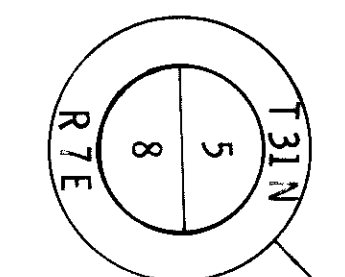
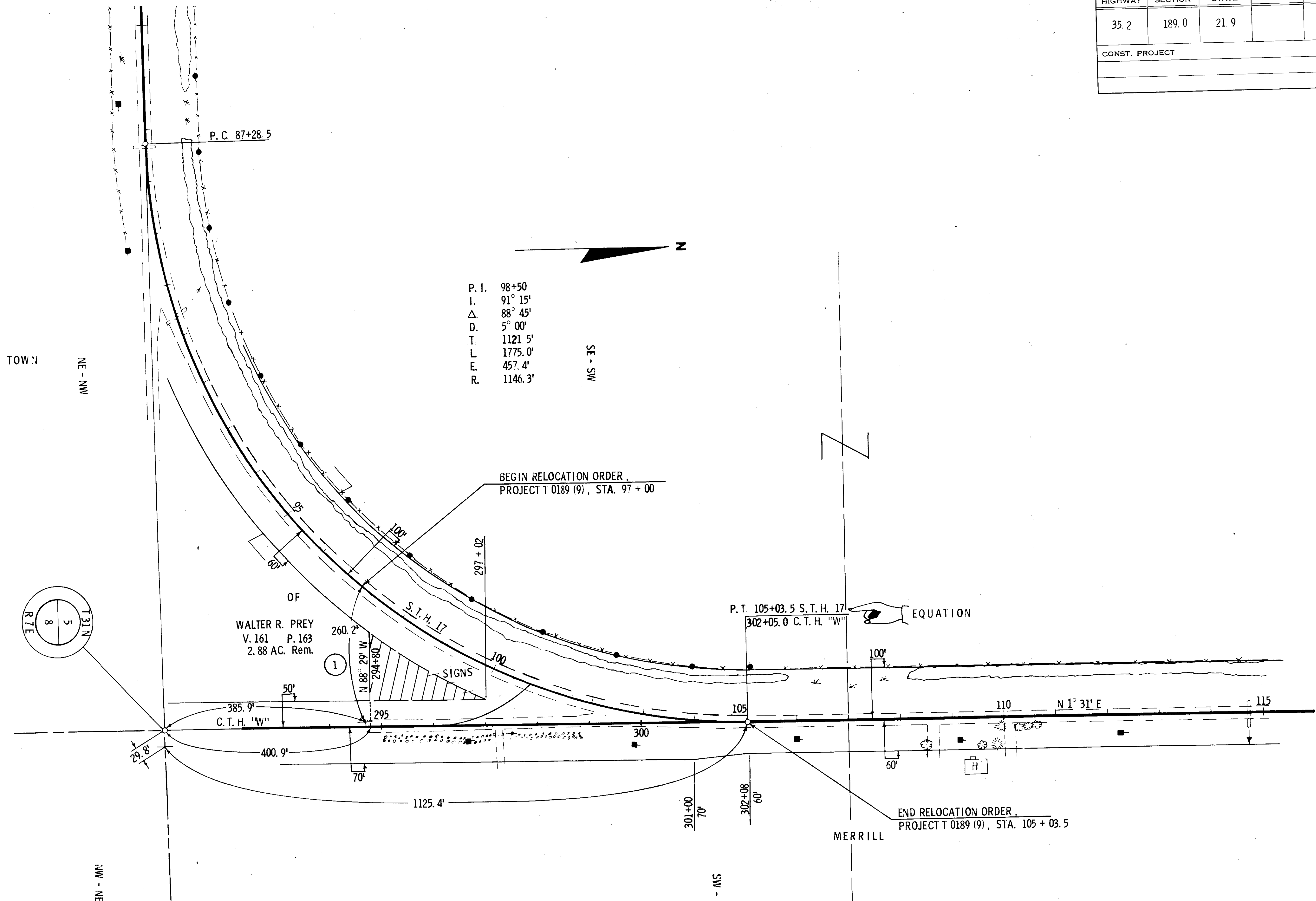

REVISION DATE

STATE HIGHWAY COMMISSION OF WISCONSIN

PLAT OF RIGHT OF WAY REQUIRED

PROJECT T 0189 (9)

MERRILL - DUDLEY ROAD

S.T.H. 17 LINCOLN COUNTY

SCALE

LENGTH MILES 0 100 200 FEET DATED Feb. 24, 1966

RIGHT OF WAY STA. 294 + 80 - STA. 297 + 02