

REVISION DATE	PROJECT I.D.	SHEET NUMBER	TOTAL SHEETS
7/15/69	9031 1 21		
1/22/70	FEDERAL PROJECT DESIGNATION		
4/21/70			
9/21/71 NC	T 0189(12)	4.13	
6/16/78			
10/16/86 NC	PLAT OF RIGHT OF WAY REQUIRED S.T.H. 17 LINCOLN COUNTY		
1/13/97 NC			
		0 100 200	
		DATE FEB 26, 1969	
CONST. PROJECT			

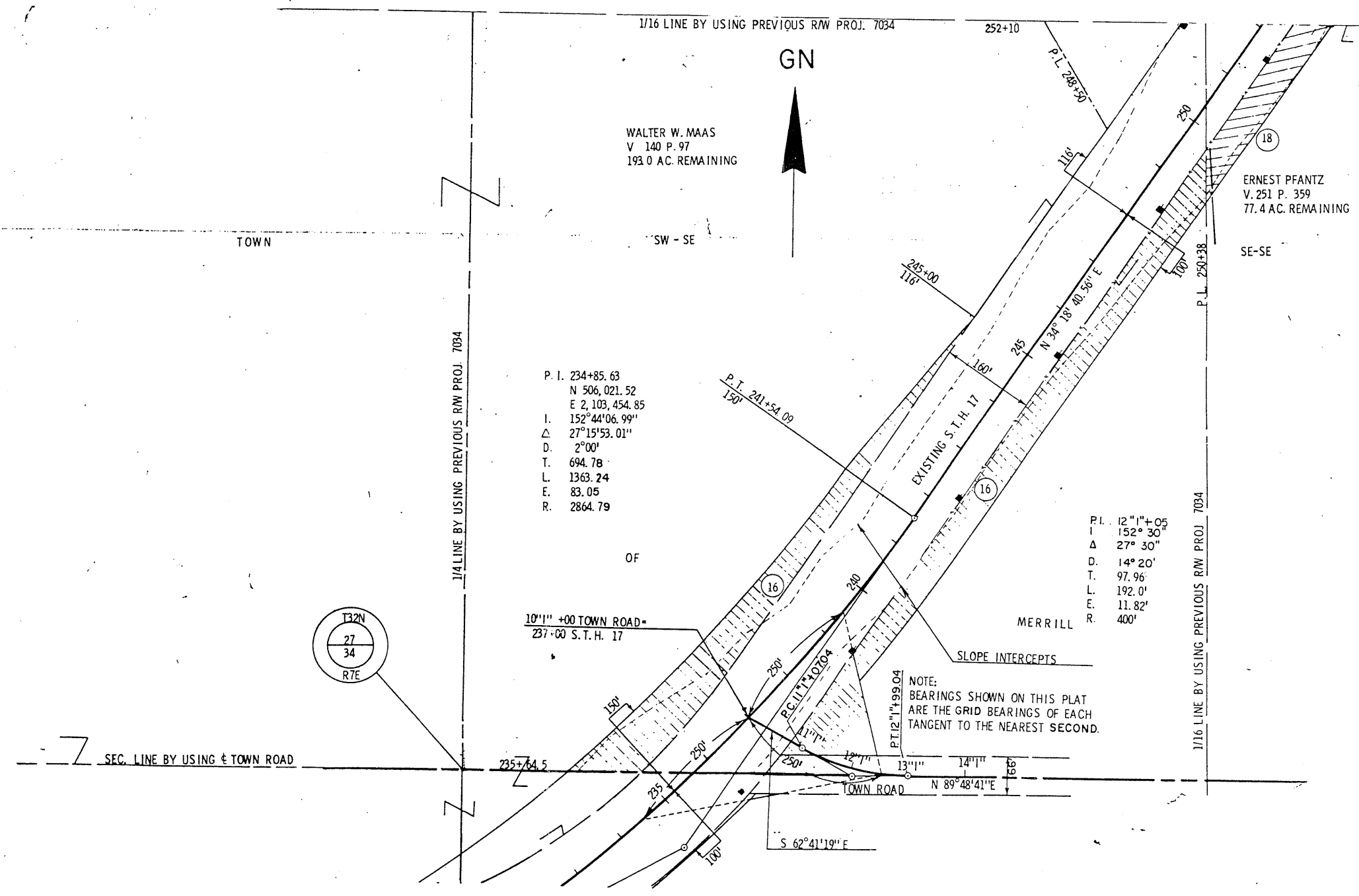

P. I. 234+85.63  
 N 506,021.52  
 E 2,103,454.85  
 I. 152°44'06.99"  
 Δ 27°15'53.01"  
 D. 2°00'  
 T. 694.78  
 L. 1363.24  
 E. 83.05  
 R. 2864.79

P. I. 12\"/>

NOTE:  
 BEARINGS SHOWN ON THIS PLAT  
 ARE THE GRID BEARINGS OF EACH  
 TANGENT TO THE NEAREST SECOND.

Project I.D. 9031 1 21  
 Plat required 7034