

REVISION DATE	PROJECT NO.	SHEET NUMBER	TOTAL SHEETS
7/15/69	9031 1 21		
1/22/70	NC		
4/21/70	NC		
9/24/71	NC	4.12	
6/16/78	NC		
10/16/86	NC		
1/13/97	NC		
PLAT OF RIGHT OF WAY REQUIRED S.T.H. 17 LINCOLN COUNTY			
0 100 200			
DATE FEB. 26, 1969			
CONST. PROJECT			

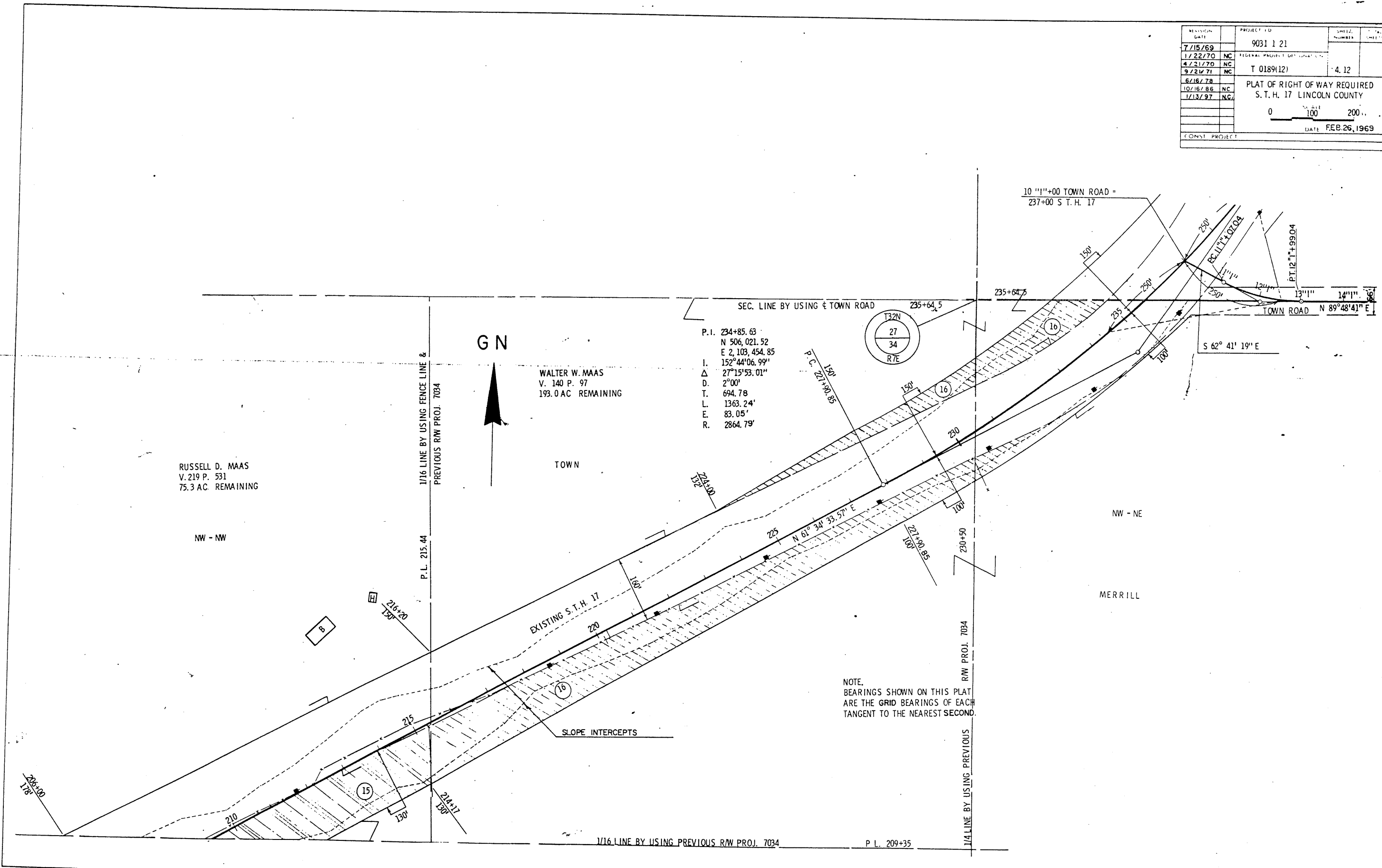

P.I. 234+85.63
 N 506,021.52
 E 2,103,454.85
 I. 152°44'06.99"
 Δ 27°15'53.01"
 D. 2°00'
 T. 694.78
 L. 1363.24'
 E. 83.05'
 R. 2864.79'

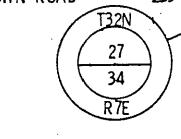

NOTE.
 BEARINGS SHOWN ON THIS PLAT
 ARE THE GRID BEARINGS OF EACH
 TANGENT TO THE NEAREST SECOND.

Project No. 9031 1 21
 Federal Proj. T.O. 1189(12)