

REVISION DATE	PROJECT NO	SHEET NUMBER	TOTAL SHEETS
7/15/69	9031 1 21		
1/22/70 NC	FEDERAL PROJECT DESIGNATION		
4/21/70	T 0189(12)	4.11	
9/21/70 NC			
6/16/76			
10/16/86 NC	PLAT OF RIGHT OF WAY REQUIRED		
1/13/97 NC	S.T.H. 17 LINCOLN COUNTY		
	0 50' 100' 200'		
	DATE FEB 26, 1969		
CONST. PROJECT			

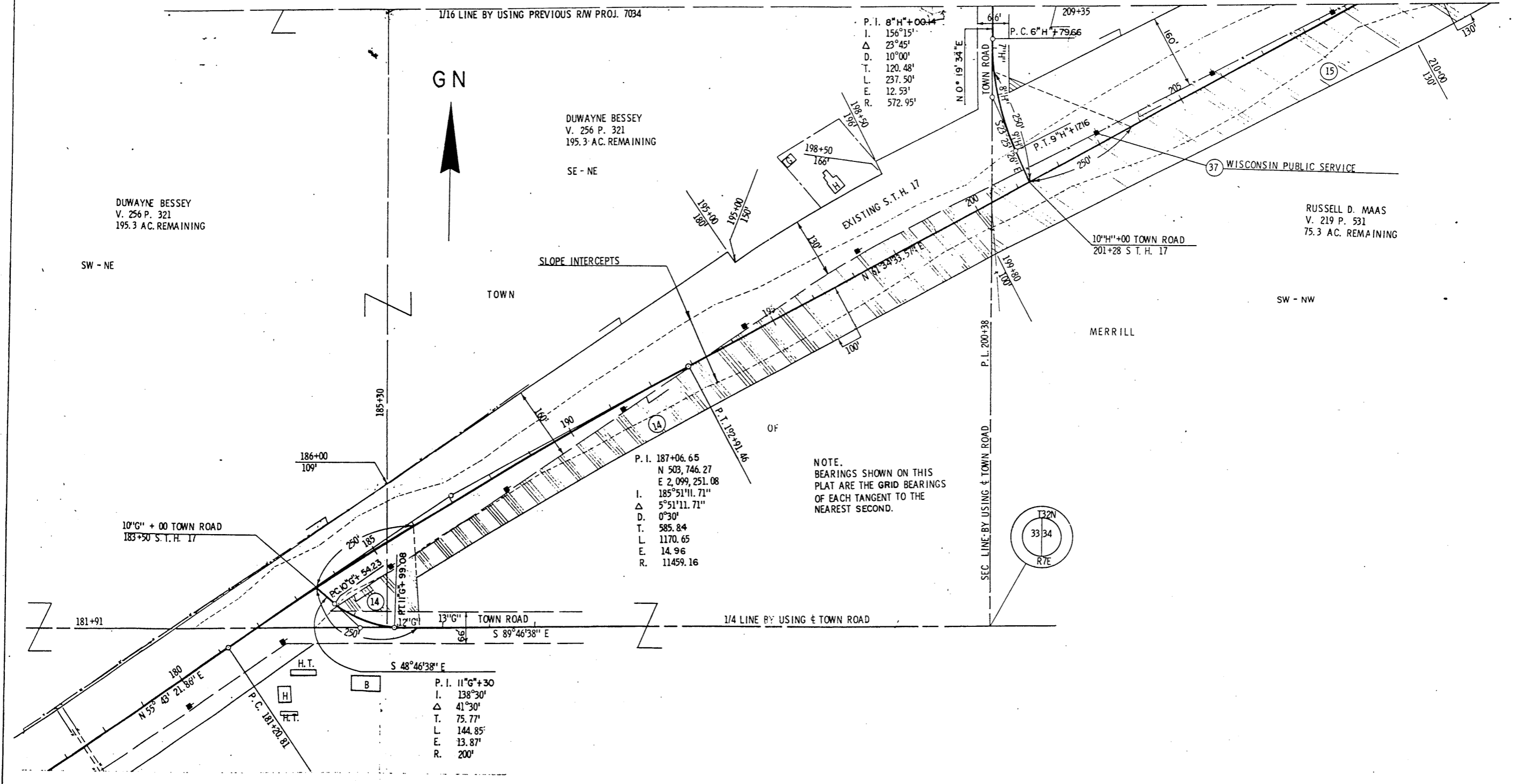

P. I. 8°H+00.14
 I. 156°15'
 Δ 23°45'
 D. 10°00'
 T. 120.48'
 L. 237.50'
 E. 12.53'
 R. 572.95'

P. I. 187+06.65
 N 503,746.27
 E 2,099,251.08
 I. 185°51'11.71"
 Δ 5°51'11.71"
 D. 0°30'
 T. 585.84
 L. 1170.65
 E. 14.96
 R. 11459.16

P. I. 11°G+30
 I. 138°30'
 Δ 41°30'
 T. 75.77'
 L. 144.85'
 E. 13.87'
 R. 200'

9031 1 21
 T 0189(12)