

7/15/69	9031 1 21	
1/22/70		
4/21/70		
9/21/71	T 0189(12)	4.17
6/16/78		
10/16/86		
1/13/97		
PLAT OF RIGHT OF WAY REQUIRED S.T.H. 17 LINCOLN COUNTY		
0 100 200		
DATE FEB. 26, 1969		
CONST. PROJECT		

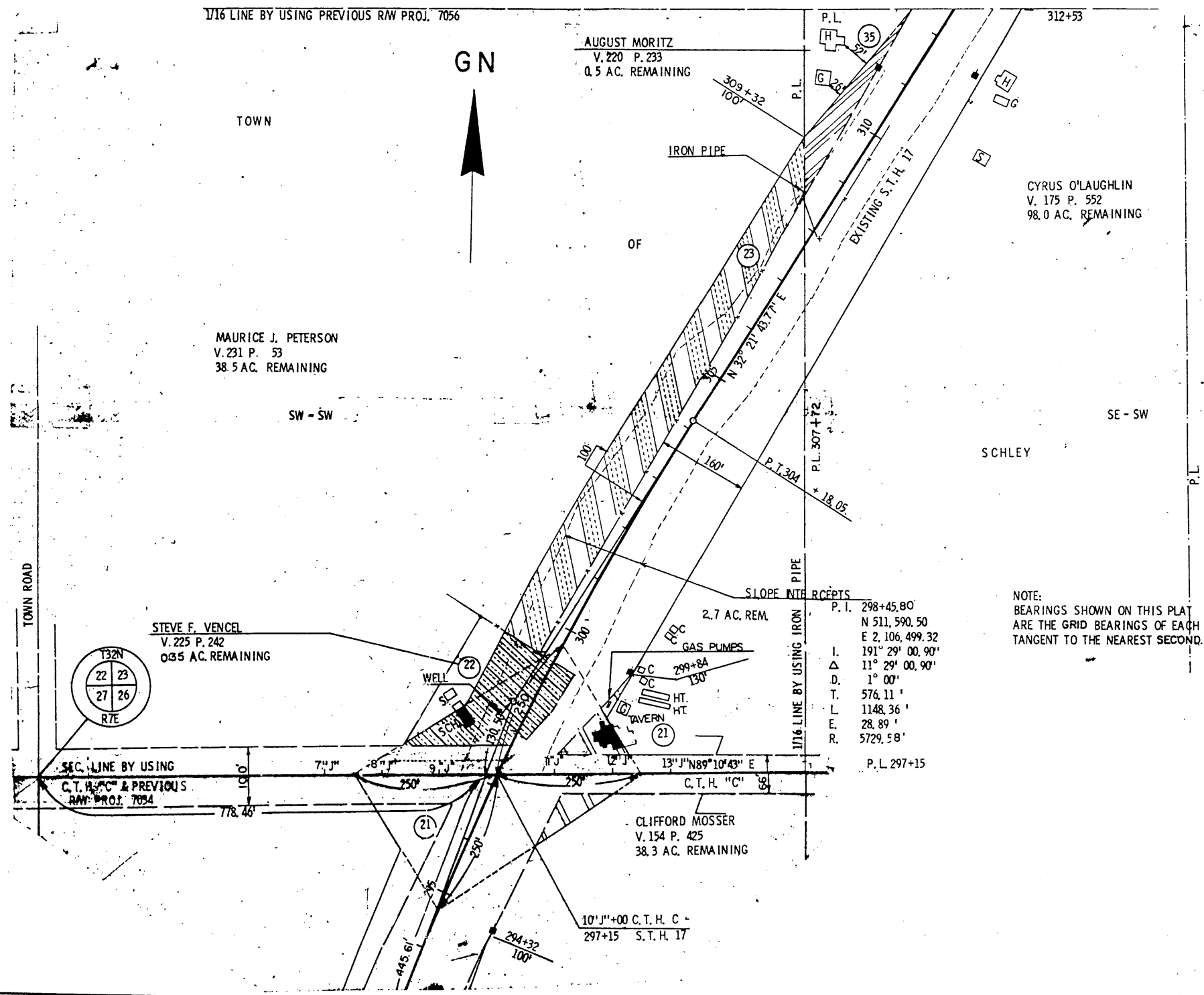

NOTE:  
BEARINGS SHOWN ON THIS PLAT  
ARE THE GRID BEARINGS OF EACH  
TANGENT TO THE NEAREST SECOND.

P. I.	298+45.80'
N	511,590.50
E	2,106,499.32
I.	191° 29' 00.90"
Δ	11° 29' 00.90"
D.	1° 00'
T.	576.11'
L	1148.36'
E.	28.89'
R.	5729.58'
P. L.	297+15

*Project 17 4011 1 21  
T. 0189(12)*