

Index of Sheets

Sheet No. 4.0 TITLE
 Sheet No. 4.1 SCHEDULE OF LANDS & INTERESTS REQUIRED
 Sheet No. 4.2-4.9-4.25 PLAN & PARCEL SHEETS

35.2 189.0 21.12

Sheet Number	Total Sheets
4	

STATE OF WISCONSIN
 DEPARTMENT OF TRANSPORTATION
 DIVISION OF HIGHWAYS

PLAT OF RIGHT OF WAY REQUIRED FOR
 MERRILL — BLOOMVILLE

S.T.H. 17
 LINCOLN COUNTY

PROJECT IDENTIFICATION NUMBER	FEDERAL PROJECT DESIGNATION
9031 1 21	T 0189(12)

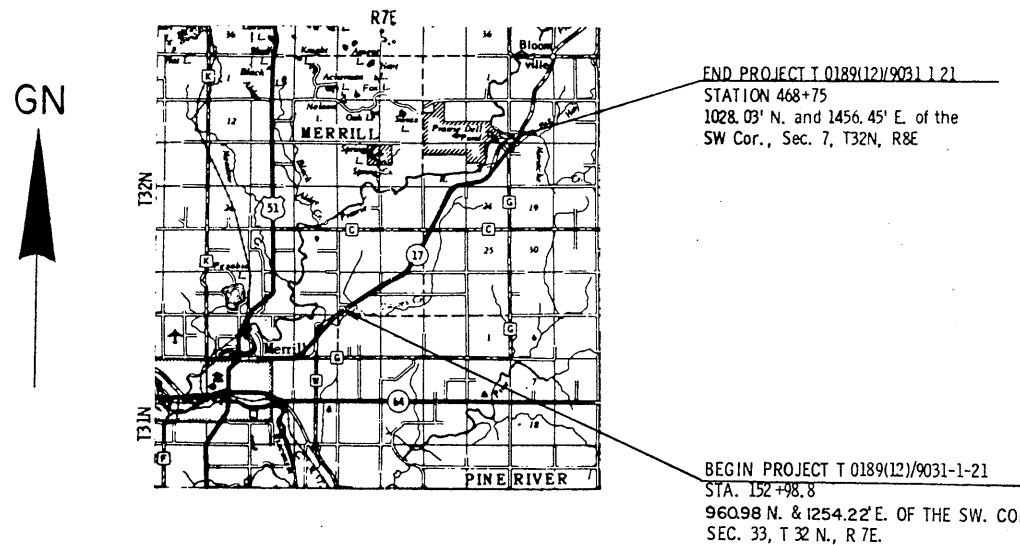
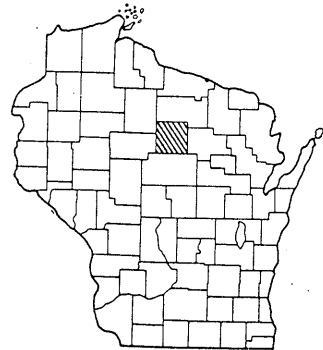

Layout
 Scale 0 1 2 MI.

Total Net Length of Centerline = 5.980 Mi.

REVISION DATE	STATE OF WISCONSIN DEPARTMENT OF TRANSPORTATION DIVISION OF HIGHWAYS
7/15/69	Date <u>2/26/69</u> <i>RO Schindler</i> District Engineer Recommended for Approval: Date _____ Approved: _____ Chief Design Engineer Date _____ Director, Bureau of Right of Way DEPARTMENT OF TRANSPORTATION FEDERAL HIGHWAY ADMINISTRATION BUREAU OF PUBLIC ROADS Approved _____
1/22/70	
4/21/70	
9/21/71	
6/16/78	
10/16/86	
1/13/97	