

REVISION DATE	PROJECT ID	SHEET NUMBER	TOTAL SHEETS
7/15/69	9031 1 21		
1/22/70	FEDERAL PROJECT DESIGNATION		
4/21/70	T 0189(12)	4.22	
9/21/71			
PLAT OF RIGHT OF WAY REQUIRED S. T. H. 17 LINCOLN COUNTY			
SCALE 0 100 200 FT.			
DATE FEB 26, 1969			
CONST. PROJECT 9031-1-70 50189(12) 4.2-33			

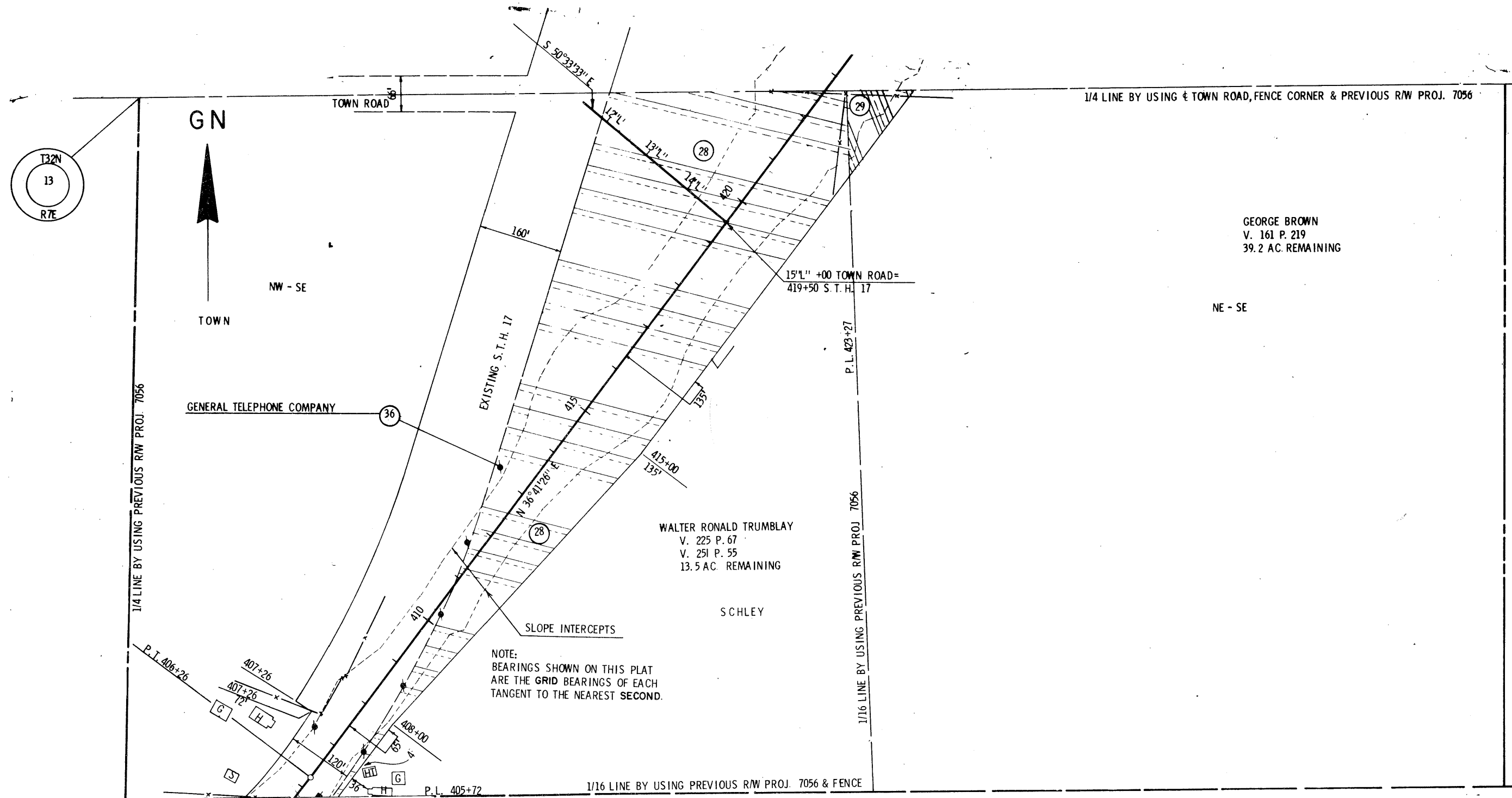

NOTE:  
BEARINGS SHOWN ON THIS PLAT  
ARE THE GRID BEARINGS OF EACH  
TANGENT TO THE NEAREST SECOND.