

COUNTY AND HIGHWAY	ROUTE AND SECTION	CLASS AND AGREEMENT		FEDERAL DIVISION OFFICE	SHEET NUMBER	TOTAL SHEETS
		STATE	FEDERAL			
35.2	189.0	21.8		4	4	
CONST. PROJECT						

PARCEL NUMBER	SHEET NUMBER	OWNER	INTERESTS REQUIRED	ACRES
1	4	CHRIST P HIGHBE	FEE	1.90

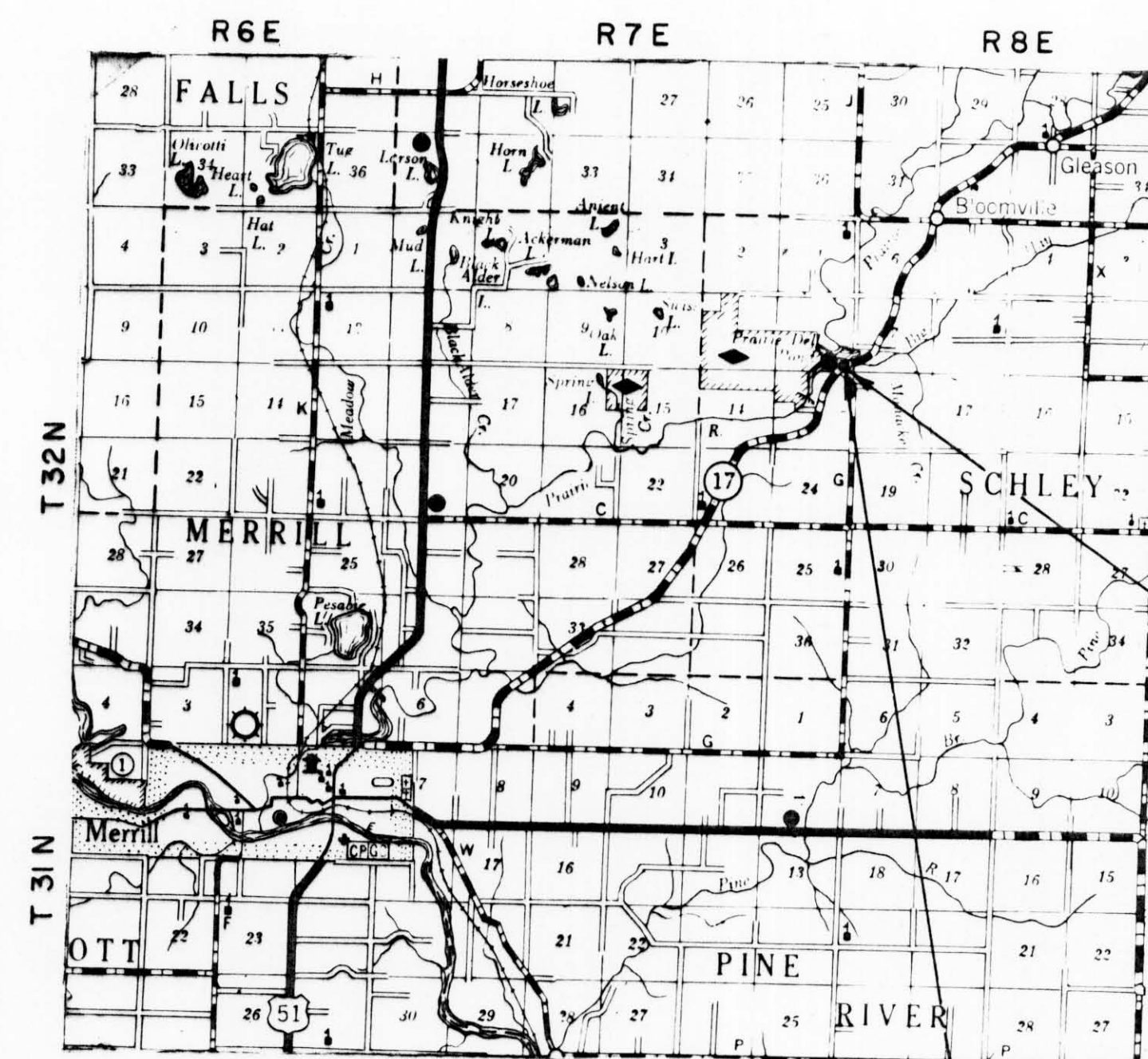

LOCATION SKETCH
SCALE
0 1 2
MILES

BEGIN RELOCATION ORDER
PROJECT T 0189(8) AUX. 8.1, STA. 476+77
37' N. AND 558' W. OF THE S.E. COR. OF SEC. 12,
T. 32 N., R. 7 E.

END RELOCATION ORDER
PROJECT T 0189(8) AUX. 8.1, STA. 481+09
198' N. AND 160' W. OF THE S.E. COR. OF SEC. 12,
T. 32 N., R. 7 E.

2.06 ACRES DECLARED EXCESS PROPERTY
BY DIVISION OF HIGHWAYS AND TRANSPORTATION
FACILITIES 8-28-74. RELEASED BY Q.C.D. TO
LINCOLN COUNTY.

PI = 476+60.2
I. = 251°-30'
Δ = 71°-30'
D. = 4°-00'
T. = 1031.2'
L. = 1787.5'
R. = 1432.7' CHORD.

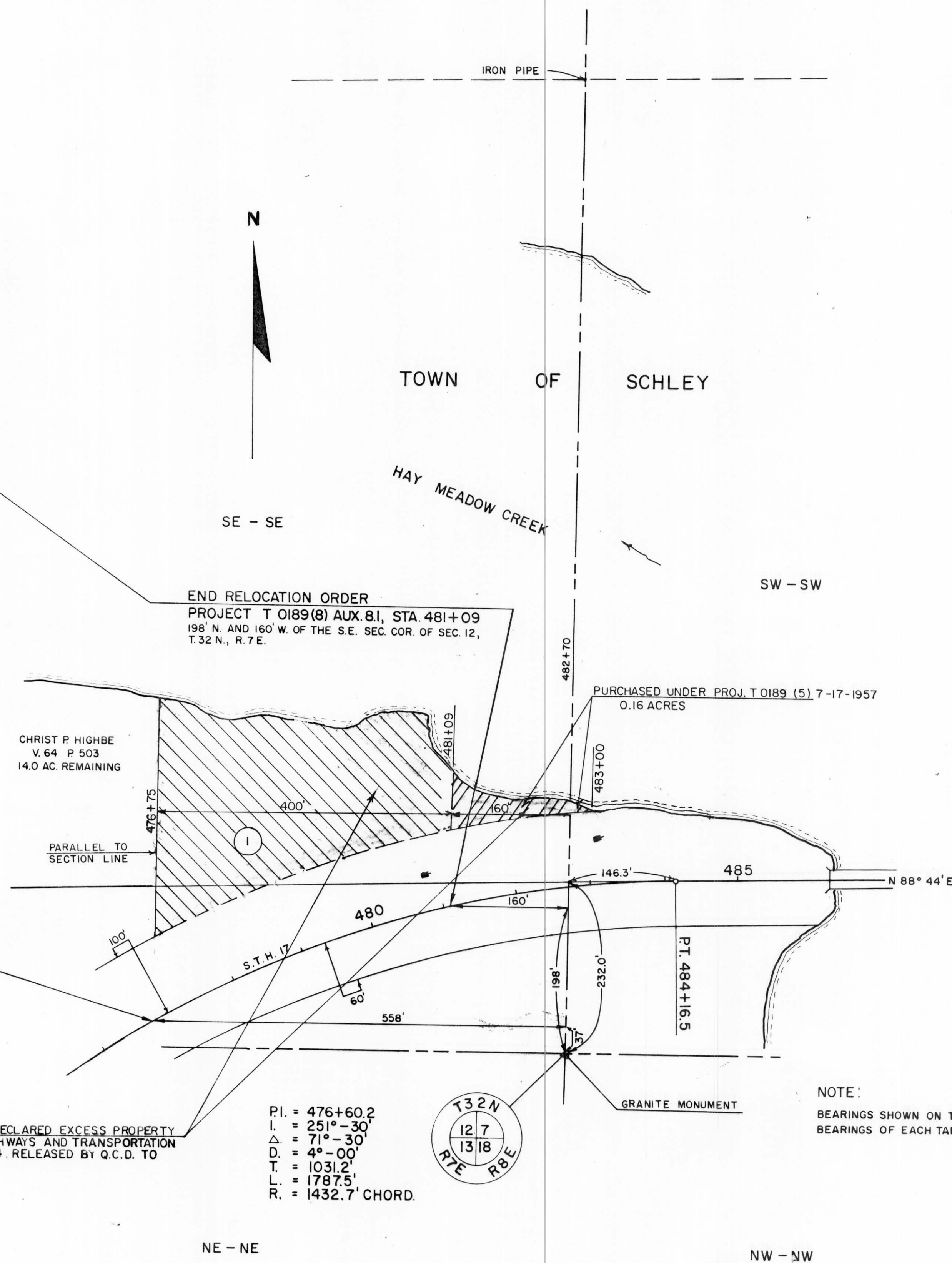
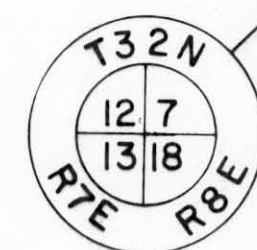

NOTE:
BEARINGS SHOWN ON THIS PLAT ARE THE TRUE
BEARINGS OF EACH TANGENT TO THE NEAREST MINUTE.

STANDARD ABBREVIATIONS

- AC. ACRES
- CONST. CONSTRUCTION
- D. DEGREE OF CURVE
- E. EXTERNAL DISTANCE
- L. LENGTH OF CURVE
- NE NORTHEAST
- NW NORTHWEST
- P.C. POINT OF CURVATURE
- P.I. POINT OF INTERSECTION
- P.T. POINT OF TANGENCY
- P.L. PROPERTY LINE
- R. RADIUS
- SE SOUTHEAST
- SW SOUTHWEST
- S.T.H. STATE TRUNK HIGHWAY
- T. TANGENT LENGTH OF CURVE
- AUX. AUXILIARY
- COR. CORNER
- P. PAGE
- SEC. SECTION
- STA. STATION
- V. VOLUME

REVISION DATE
6-16-82

STATE HIGHWAY COMMISSION OF WISCONSIN
PLAT OF RIGHT OF WAY REQUIRED
PROJECT T 0189(8) AUX. 8.1
MERRILL-BLOOMVILLE ROAD
LINCOLN COUNTY
S.T.H. 17

SCALE
0 100 200
LENGTH = 0.082 MILES
FEET
DATED JAN. 26, 1965