

COUNTY AND HIGHWAY	ROUTE AND SECTION	CLASS AND AGREEMENT		FEDERAL DIVISION OFFICE	SHEET NUMBER	TOTAL SHEETS
		STATE	FEDERAL			
352	189.0	21.2		4	4.5	

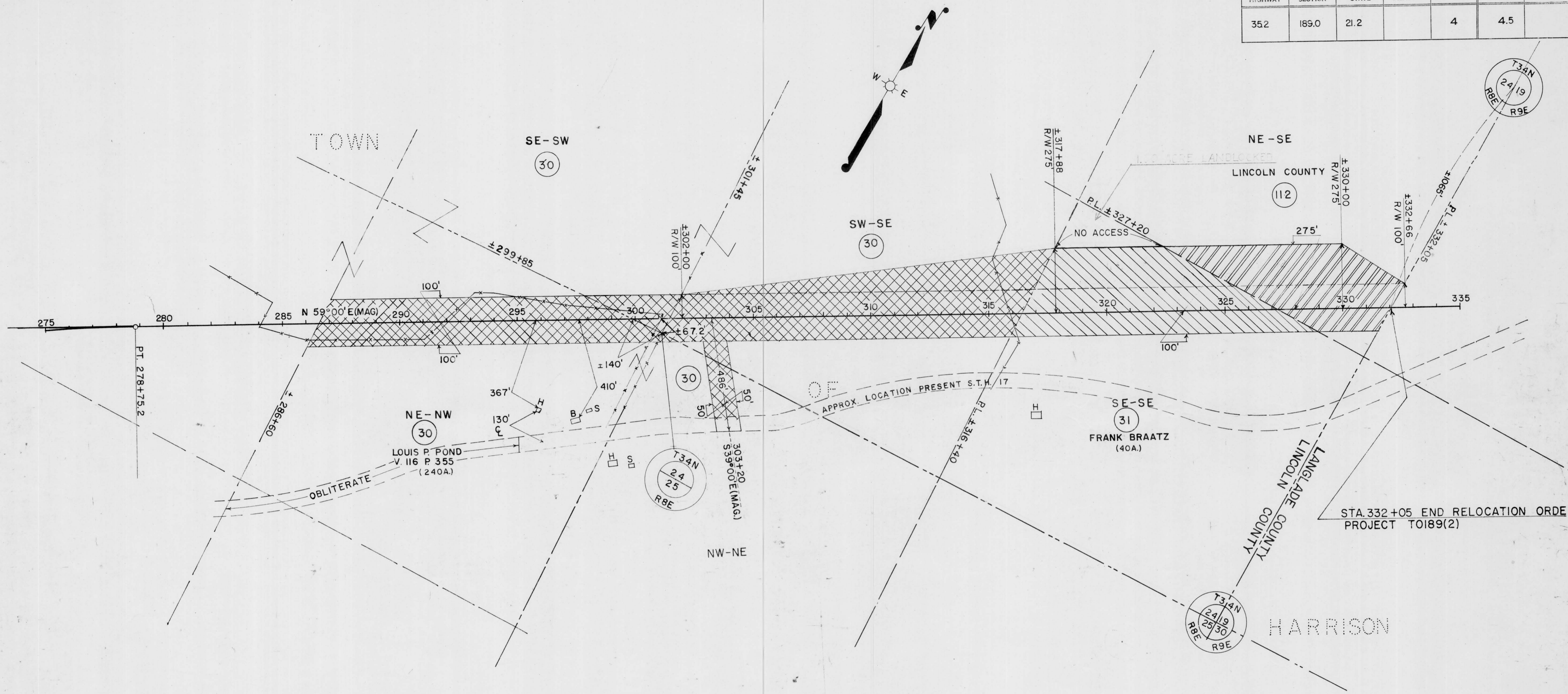

ACQUIRE IN THE NAME OF THE STATE OF WISCONSIN

PAR. NO.	OWNER	ADDRESS	WIS.	DESCRIPTION	INTEREST REQUIRED	ACRES REQ'D.	ALSO SHEET	PAR. NO.
30	LOUIS P POND	ROUTE 1, GLEASON	WIS.	SE-SW, SW-SE, NE-NW, PT. NW-NE, SEC. 24 T. 34 N. R. 8 E.	FEE TITLE	→	4.4	30
31	FRANK BRAATZ & GERTRUDE (H.W.)	631 1/2 PARK AVE., WAUSAU,	"	SE-SE SEC. 25 " " " "	" " AND ACCESS RIGHTS	7.59		31
112	LINCOLN COUNTY		"	NE-SE, " " " "	" " " "	5.19		112

P & S ENGR. *gwp 3-16-60*

STATE HIGHWAY COMMISSION OF WISCONSIN  
 PLAT OF RIGHT OF WAY REQUIRED  
 PROJECT TO189(2)  
 DUDLEY - EAST COUNTY LINE ROAD  
 S.T.H. 17 LINCOLN COUNTY

NOTE BOOK 8576

SCALE  
 0 200 400  
 REV. JULY 19, 1960  
 REV. APR. 5, 1960  
 DATED DEC. 23, 1959

LENGTH - 5.986 MILES