

COUNTY AND HIGHWAY	ROUTE AND SECTION	CLASS AND AGREEMENT		FEDERAL DIVISION OFFICE	SHEET NUMBER	TOTAL SHEETS
		STATE	FEDERAL			
35.2	189.0	21.2		4	4.4	

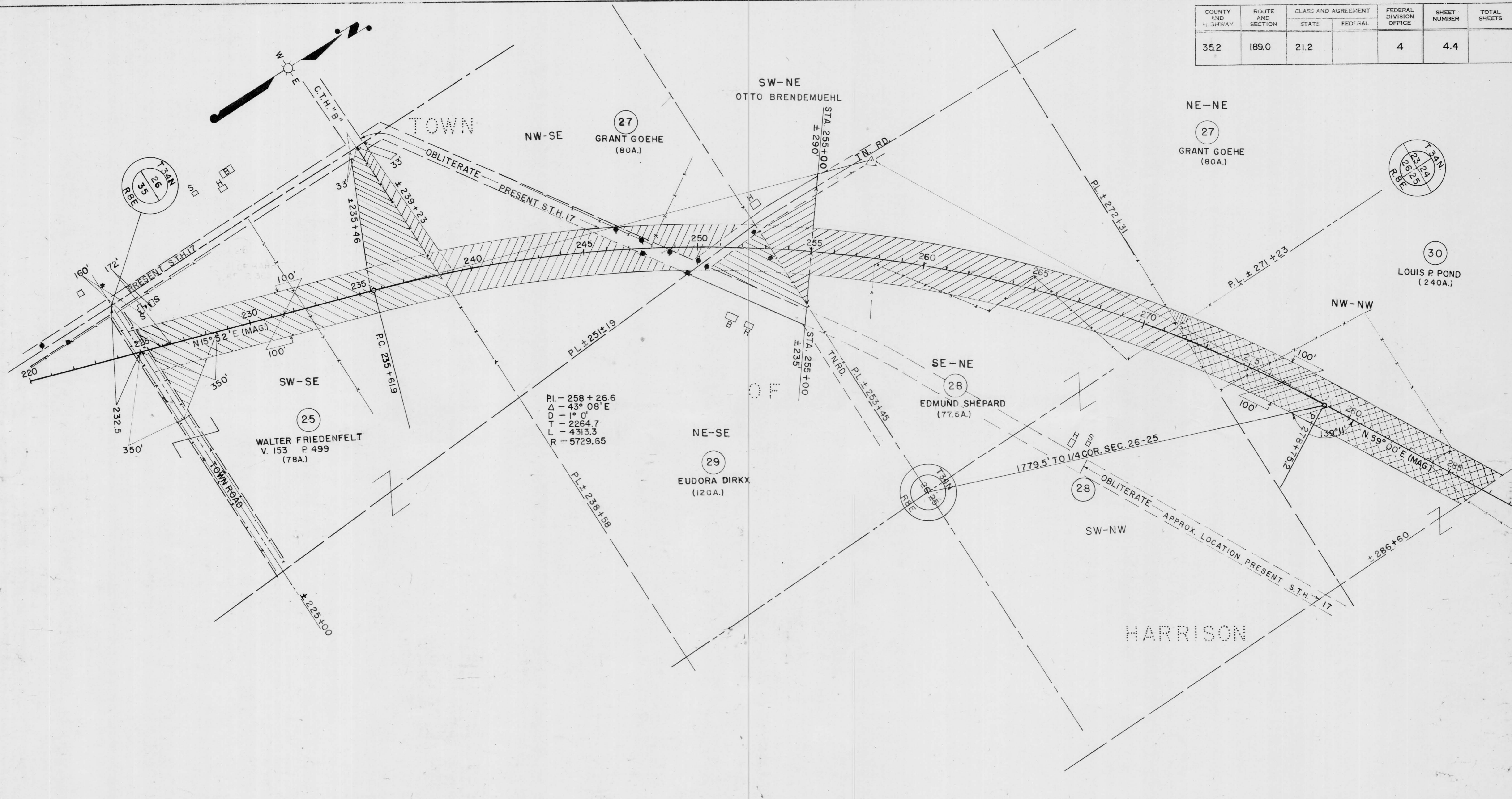

PI - 258 + 26.6
 Δ - 43° 08' E
 D - 1° 0'
 T - 2264.7
 L - 4313.3
 R - 5729.65

ACQUIRE IN THE NAME OF THE STATE OF WISCONSIN

P&S ENGR. *gwh 3-16-60*

PAR. NO.	OWNER	ADDRESS	DESCRIPTION	INTEREST REQUIRED	ACRES REQ'D.	ALSO SHEET	PAR. NO.
25	WALTER FRIEDENFELT, (A SINGLE MAN)	ROUTE I, GLEASON, WIS.	SW-SE SEC. 26, T.34N. R.9E.	FEE TITLE	→	4.3	25
27	GRANT GOEHE	" " " "	NW-SE NE-NE	" "	5.65		27
28	EDMUND SHEPARD & RUTH (HW.)	" " " "	SW-NW, SEC. 25, SE-NE	" "	9.15		28
29	EUDORA DIRKX	" " " "	NE-SE	" "	1.34		29
30	LOUIS P. POND	" " " "	NW-NW SEC. 25	" "	23.94		30

STATE HIGHWAY COMMISSION OF WISCONSIN
 PLAT OF RIGHT OF WAY REQUIRED
 PROJECT TO189(2)
 DUDLEY — EAST COUNTY LINE ROAD
 S.T.H. 17 LINCOLN COUNTY

NOTE BOOK 8576

SCALE
 0 200 400
 LENGTH = 5.986 MILES

REV. JULY 19, 1960
 REV. APR. 5, 1960
 DATED DEC. 23, 1959