

COUNTY AND HIGHWAY	ROUTE AND SECTION	CLASS AND AGREEMENT		FEDERAL DIVISION OFFICE	SHEET NUMBER	TOTAL SHEETS
		STATE	FEDERAL			
35.2	189.0	21.2		4	4.2	

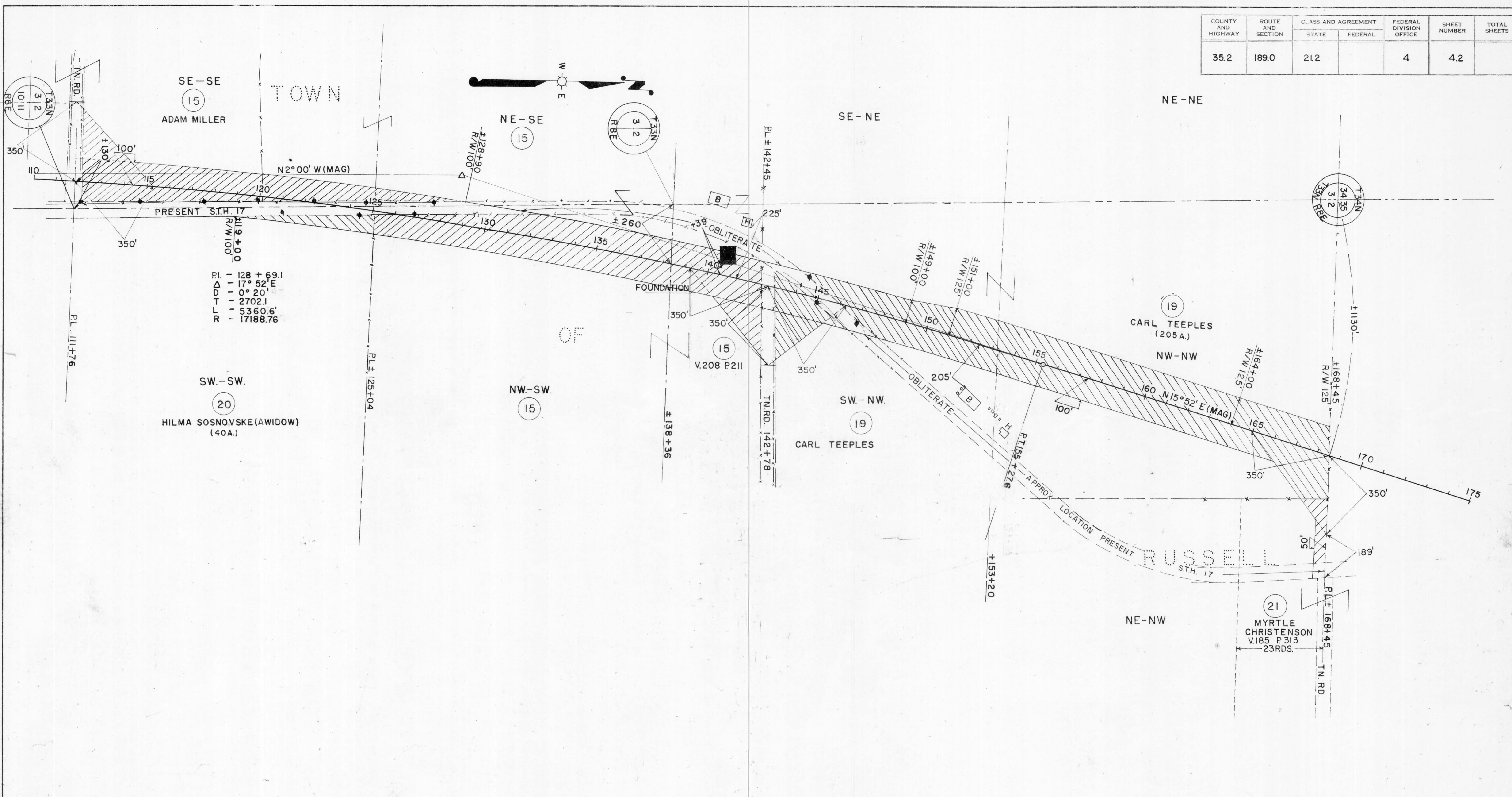

ACQUIRE IN THE NAME OF THE STATE OF WISCONSIN

P & S. ENGR. *gwb 5-16-60*

PAR. NO.	OWNER	ADDRESS	DESCRIPTION	INTEREST REQUIRED	ACRES REQ'D.	ALSO SHEET	PAR. NO.
15	ADAM MILLER & AGNES (HW)	ROUTE 1, GLEASON, WIS.	SE-SE & NE-SE SEC. 3, NW-SW, PT. SW-NW, SEC 2, T.33N. R.8E.	FEE TITLE	→	4.1	15
19	CARL TEEPLES & ROSE (HW.)	" " " "	SW-NW & NW-NW	" "		12.69	19
20	HILMA SOSNOVSKE (WIDOW)	" " " "	SW-SW	" "		0.55	20
21	MYRTLE CHRISTENSON	" " " "	PT. NE-NW	" "		5.04	21

STATE HIGHWAY COMMISSION OF WISCONSIN
 PLAT OF RIGHT OF WAY REQUIRED
 PROJECT T0189(2)
 DUDLEY—EAST COUNTY LINE ROAD
 S.T.H. 17 LINCOLN COUNTY

NOTE BOOK 8576
 LENGTH 5.986 MILES

SCALE
 0 200 400

REV. JULY 19, 1960
 REV. APR. 5, 1960
 DATED DEC. 23, 1959