

COUNTY AND HIGHWAY	ROUTE AND SECTION	CLASS AND AGREEMENT		FEDERAL DIVISION OFFICE	SHEET NUMBER	TOTAL SHEETS
		STATE	FEDERAL			
35.2	189.0	21.2		4	4.1	

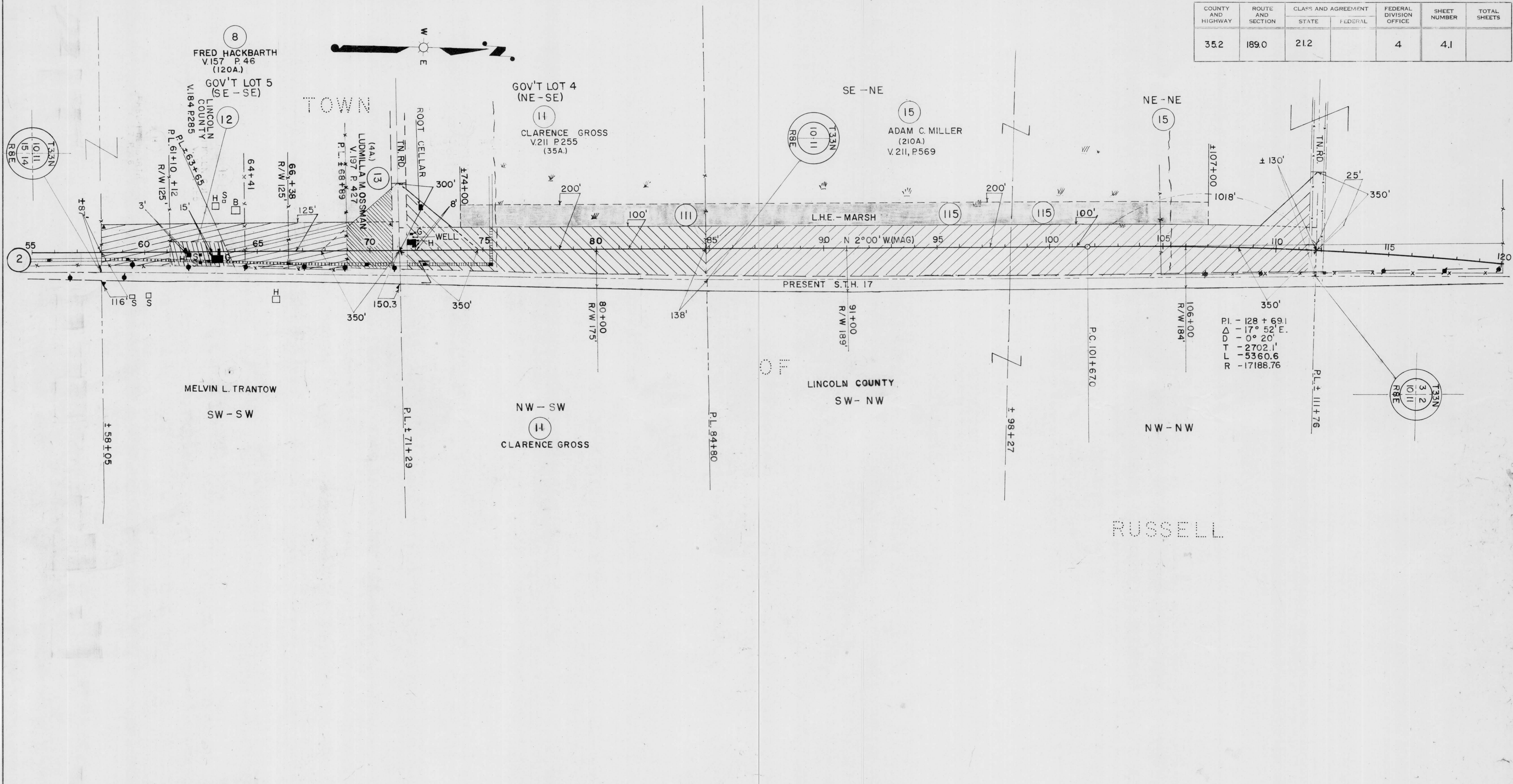

P.I. - 128 + 69.1  
 Δ - 17° 52' E.  
 D - 0° 20'  
 T - 2702.1'  
 L - 5360.6  
 R - 17188.76

ACQUIRE IN THE NAME OF THE STATE OF WISCONSIN

P. & S. ENGR. 3-16-60

PAR. NO.	OWNER	ADDRESS	WIS.	DESCRIPTION	INTEREST REQUIRED	ACRES REQ'D.	ALSO SHEET	PAR. NO.
8	FRED HACKBARTH & MYRTLE (H.W.)	R.F.D. NO. 1 GLEASON	WIS.	PT. SE-SE OR GOV'T LOT 5, SEC. 10 T.33N. R.8E.	FEE TITLE	→	4	8
11	CLARENCE GROSS	"	"	NE-SE OR GOV'T LOT 4	" "	6.46		11
12	LINCOLN COUNTY	MERRILL	"	PT. GOV'T LOT 5 SEC. 10	" "	0.63		12
13	LUDMILLA M. & JOHN L. OSSMAN (HER SON)	6246 MELROSE ST. CHICAGO 34,	ILL.	PT. SE-SE OR GOV'T LOT 5 SEC. 10	" "	1.28		13
15	ADAM C. MILLER & AGNES (H.W.)	R.F.D. NO. 1 GLEASON	WIS.	NE-NE SE-NE SEC. 10	" "	24.07	4.2	15
111	CLARENCE GROSS	R.F.D. NO. 1 GLEASON	WIS.	NE-SE OR GOV'T. LOT 4	L.H.E. - MARSH	0		111
115	ADAM C. MILLER & AGNES (H.W.)	" " "	"	NE-NE, SE-NE	" "	0		115
2	WISCONSIN PUBLIC SERVICE CO.	" " "	"	PT. GOV'T. LOT 5, GOV'T. LOT 4, SEC. 10,	FEE TITLE	→	4	2

STATE HIGHWAY COMMISSION OF WISCONSIN  
 PLAT OF RIGHT OF WAY REQUIRED  
 PROJECT TO189(2)  
 DUDLEY - EAST COUNTY LINE ROAD  
 S.T.H. 17 LINCOLN COUNTY

NOTE BOOK 8576

SCALE  
 0 200 400  
 LENGTH 5.986 MILES

REV. JULY 19, 1960  
 REV. APR. 5, 1960  
 DATED DEC. 23, 1959