

COUNTY AND HIGHWAY	ROUTE AND SECTION	CLASS AND AGREEMENT	FEDERAL DIVISION OFFICE	SHEET NUMBER	TOTAL SHEETS
35.2	189.0	21.2		4	44

3.4 41

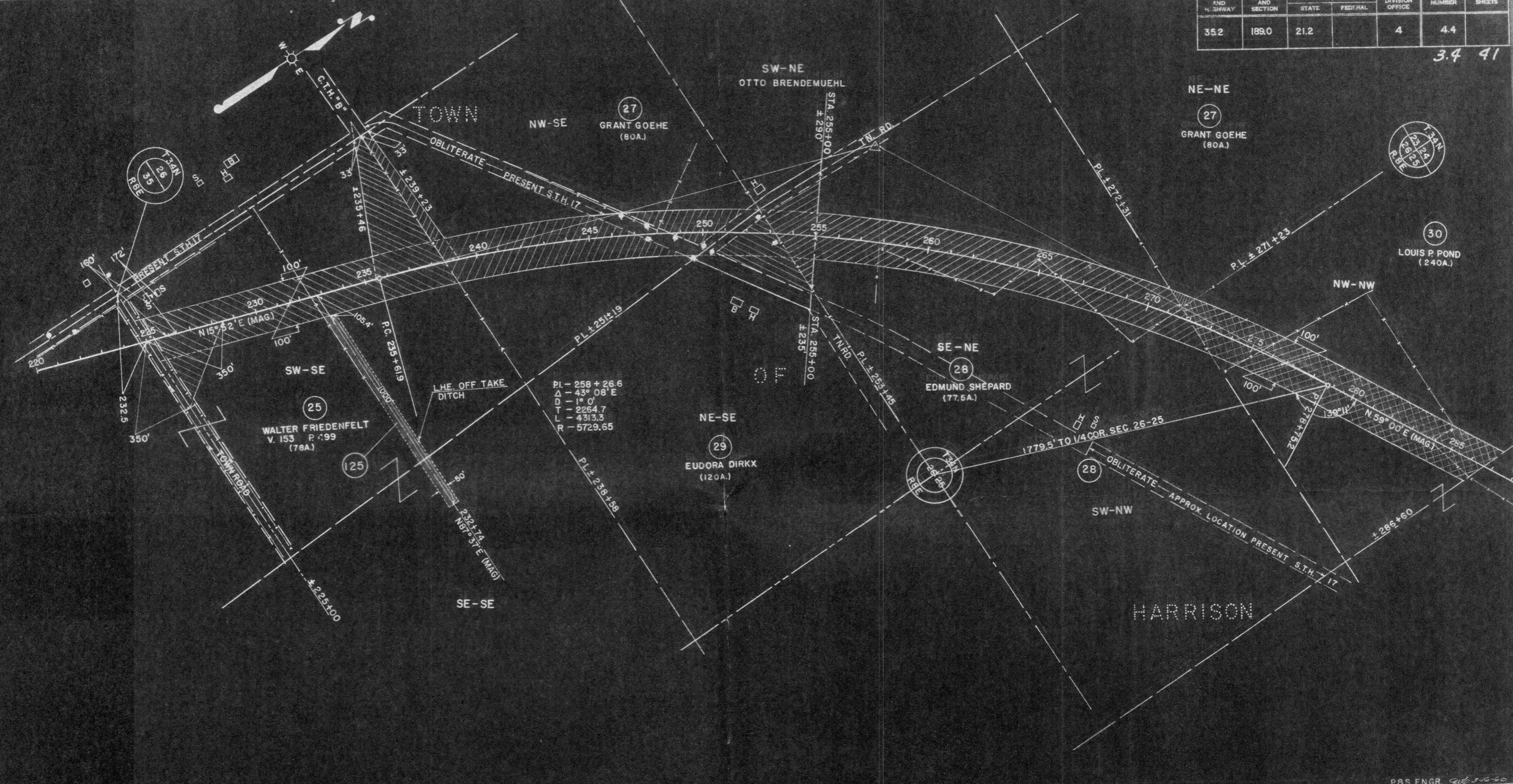

ACQUIRE IN THE NAME OF THE STATE OF WISCONSIN

PAR. NO.	OWNER	ADDRESS	DESCRIPTION	INTEREST REQUIRED	ACRES REQD.	ALSO SHEET	PAR. NO.
25	WALTER FRIEDENFELT, (A SINGLE MAN)	ROUTE 1, GLEASON, WIS.	SW-SE SEC. 26, T.34N. R.8E.	FEE TITLE	→	4.3	25
27	GRANT GOEHE, (A SINGLE MAN)	" " " "	NW-SE NE-NE	" " "	5.65		27
28	EDMUND SHEPARD & RUTH (HW.)	" " " "	SW-NW, SEC. 25, SE-NE	" " "	9.15		28
29	EUDORA DIRKX (SOLE OWNER) (A MARRIED WOMAN)	" " " "	NE-SE	" " "	1.34		29
30	LOUIS P. POND & LILLIAN (HW.)	" " " "	NW-NW	" " "	23.94	4.5	30
125	WALTER FRIEDENFELT, (A SINGLE MAN)	" " " "	SW-SE	L.H.E. OFF TAKE DITCH	0		125

P.B.S. ENGR. 2013-16-60

STATE HIGHWAY COMMISSION OF WISCONSIN
 PLAT OF RIGHT OF WAY REQUIRED
 PROJECT T0189(2)
 DUDLEY—EAST COUNTY LINE ROAD
 S.T.H. 17 LINCOLN COUNTY

NOTE BOOK 8576

SCALE
 0 200 400

REV. AUG. 15, 1960
 REV. JULY 19, 1960
 REV. APR. 5, 1960
 DATED DEC. 23, 1959

LENGTH—5.986 MILES