

COUNTY AND HIGHWAY	ROUTE AND SECTION	CLASS AND AGREEMENT		FEDERAL DIVISION OFFICE	SHEET NUMBER	TOTAL SHEETS
		STATE	FEDERAL			
35.2	189.0	21.2		4	4.3	

3.3 41

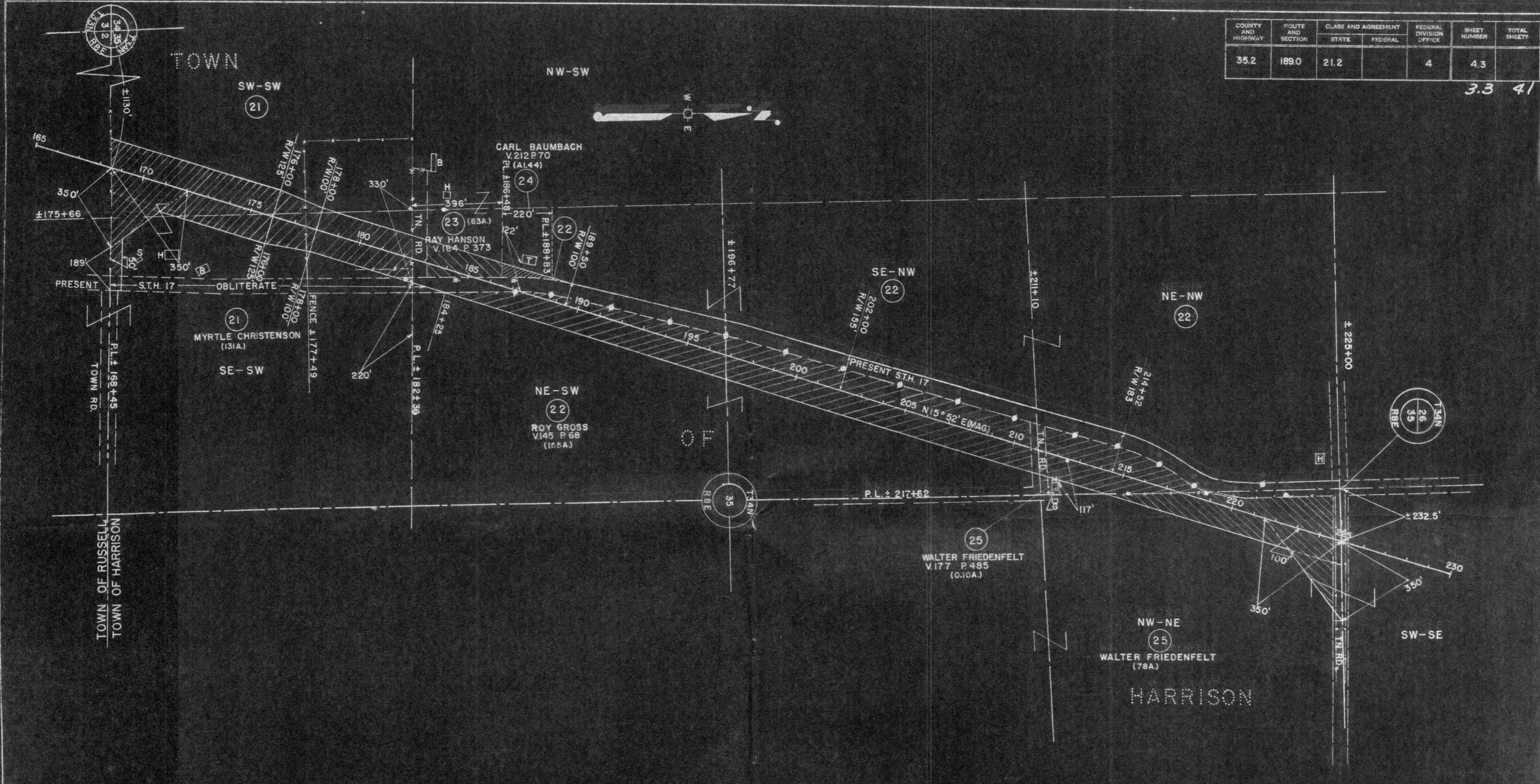

ACQUIRE IN THE NAME OF THE STATE OF WISCONSIN

PAR. NO.	OWNER	ADDRESS	DESCRIPTION	INTEREST REQUIRED	ACRES REQD.	ALSO SHEET	PAR. NO.
21	MYRTLE CHRISTENSON (A SINGLE WOMAN)	ROUTE 1, GLEASON, WIS.	SW-SW, SE-SW	SEC. 35, T34N. R8E.			
22	ROY GROSS (A SINGLE MAN)	" " " "	PT. NE-SW, SE-NW, NE-NW	" " "		4.2	21
23	RAY HANSON & ADELINE (H.W.)	" " " "	PT. NE-SW	" " "	.89		22
24	CARL BAUMBACH & ETHEL (H.W.)	" " " "	PT. NE-SW	" " "	.19		23
25	WALTER FRIEDENFELT, (A SINGLE MAN)	" " " "	NW-NE	" " "	11.99	4.4	24

P.B.S. ENGR. *July 2-16-60*

STATE HIGHWAY COMMISSION OF WISCONSIN

PLAT OF RIGHT OF WAY REQUIRED

PROJECT T0189(2)

DUDLEY—EAST COUNTY LINE ROAD

S.T.H. 17 LINCOLN COUNTY

NOTE BOOK 8576

SCALE 0 200 400

REV. AUG. 15, 1960  
REV. JULY 13, 1960  
REV. APR. 3, 1960  
DATED DEC. 23, 1958