

COUNTY AND HIGHWAY	ROUTE AND SECTION	CLASS AND AGREEMENT		FEDERAL DIVISION OFFICE	SHEET NUMBER	TOTAL SHEETS
		STATE	FEDERAL			
35.2	169.0	21.2		4	4.0	

3 41

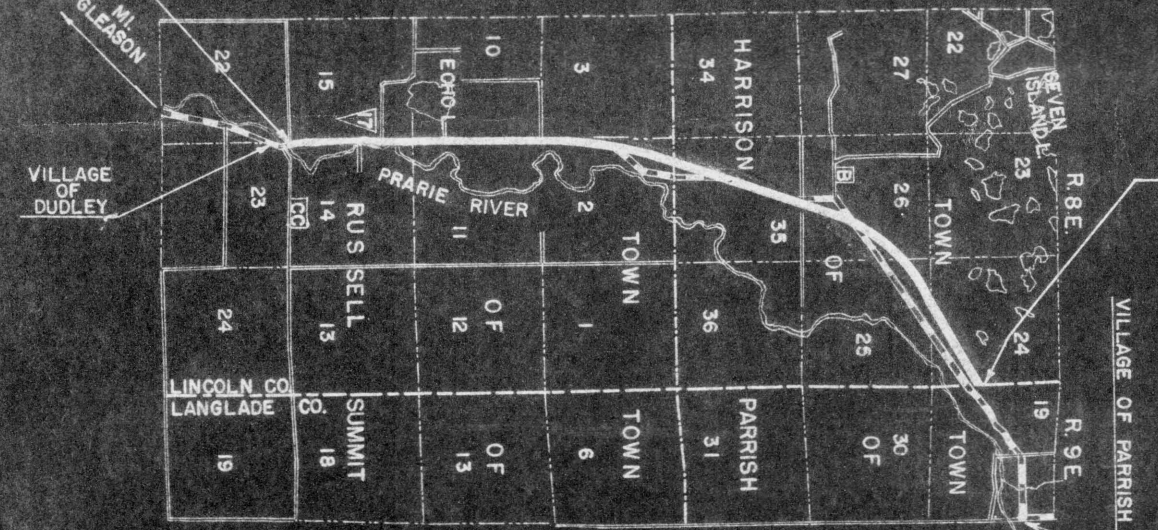

LOCATION SKETCH

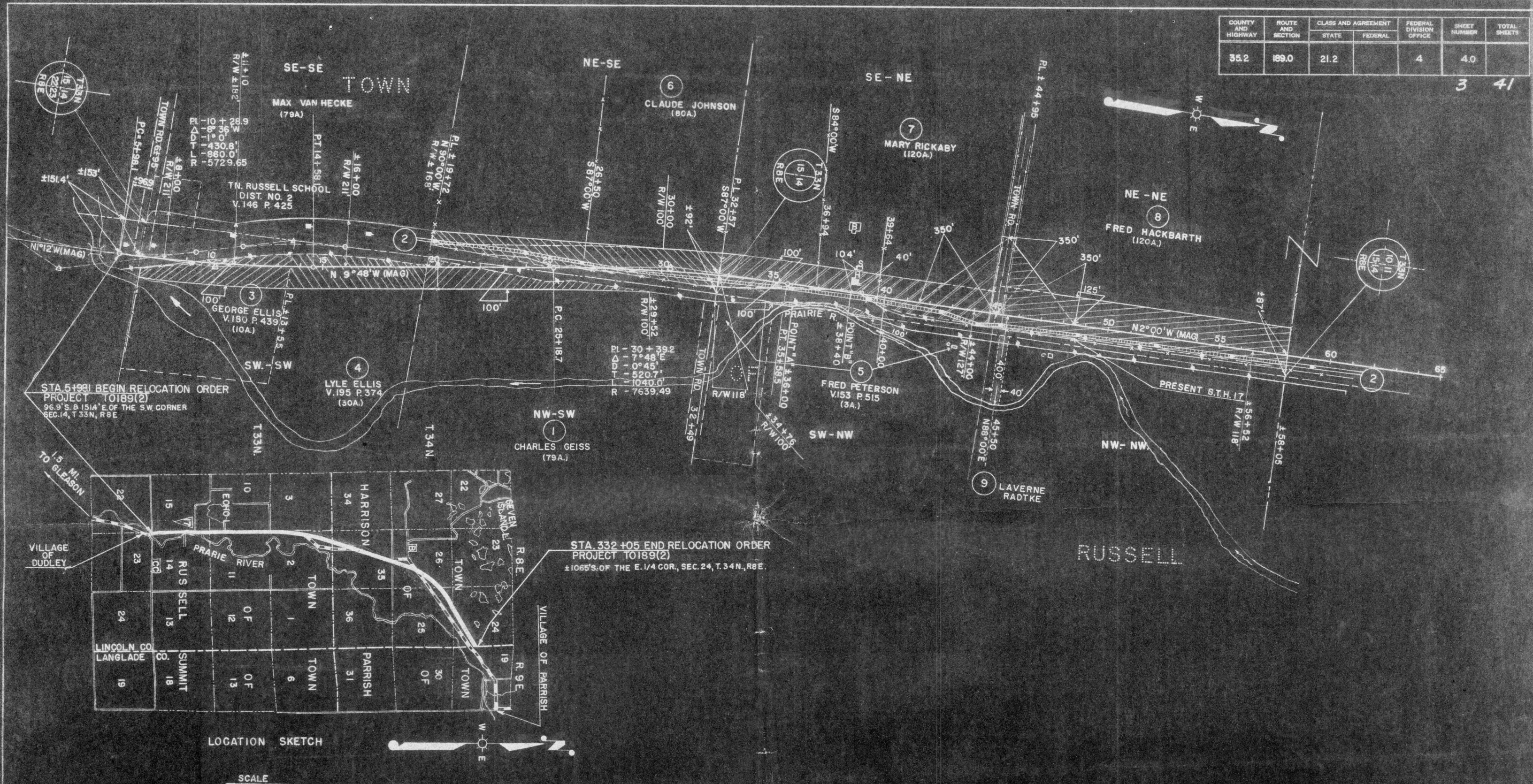

ACQUIRE IN THE NAME OF THE STATE OF WISCONSIN

P.B.S. ENGR. 3-16-60

PAR. NO.	OWNER	ADDRESS	DESCRIPTION	INTEREST REQUIRED	ACRES REQD.	ALSO SHEET	PAR. NO.
1	CHARLES GEISS & ELAINE (H.W.)	MERRILL, WIS.	NW-SW, SEC. 14 T.33N. R.8E.	FEE TITLE	1.67		1
2	WISCONSIN PUBLIC SERVICE CO.		PT. NE-SE, PT. SE-NE, PT. NE-NE SEC. 15, T.33N, R.8E.	" "	0	4.1	2
3	GEORGE W. ELLIS & ETHEL A. (H.W.)	ROUTE 1, GLEASON, WIS.	PT. SW-SW, SEC. 14, T.33N. R.8E.	" "	1.53		3
4	LYLE W. ELLIS (A SINGLE MAN)	ROUTE 1, GLEASON, WIS.	PT. SW-SW, SEC. 14, T.33N. R.8E.	" "	1.91		4
5	FREDA PETERSON & VERLE (H.W.)	1907 E. FIRST ST. MERRILL, WIS.	PT. SW-NW, SEC. 14 T.33N. R.8E.	" "	0.07		5
6	CLAUDE JOHNSON & NORMA JOHNSON HENKES	ROUTE 1, GLEASON, WIS.-1577 TODD ST. MOUNTAIN VIEW CALIF.	NE-SE SEC. 15 T.33N. R.8E.	" "	3.99		6
7	MARY RICKABY & JOHN LESTER RICKABY (HER SON)	ROUTE 1, GLEASON, WIS.	SE-NE " " " "	" "	4.45		7
8	FRED HACKBARTH & MYRTLE (H.W.)	ROUTE 1, GLEASON, WIS.	NE-NE " " " "	" "	11.37	4.1	8
9	LAVERNE RADTKE & ELIZABETH (H.W.)	C/O RANGER STATION MERRILL, WIS.	NW-NW SEC. 14, T.33N, R.8E.	L.H.E. DITCH			9

STATE HIGHWAY COMMISSION OF WISCONSIN
 PLAT OF RIGHT OF WAY REQUIRED
 PROJECT T0189(2)
 DUDLEY—EAST COUNTY LINE ROAD
 S.T.H. 17 LINCOLN COUNTY

NOTE BOOK 8576

SCALE 0 200 400

REV. AUG. 15, 1960
 REV. JULY 19, 1960
 REV. APR. 5, 1960
 DATED DEC. 23, 1959