

INDEX OF SHEETS

- SHEET NO. 1 TITLE
- SHEET NO. 2 TYPICAL CROSS SECTIONS
- SHEET NO. 2 ESTIMATE OF QUANTITIES
- SHEET NO. 2 MISCELLANEOUS QUANTITIES
- SHEET NO. - RIGHT OF WAY PLAT
- SHEET NO. 3-20 PLAN AND PROFILE STA. 5+15 TO STA. 332+05
- SHEET NO. 21 STANDARD DETAILS
- SHEET NO. - DRAINAGE STRUCTURES
- SHEET NO. - CROSS SECTIONS

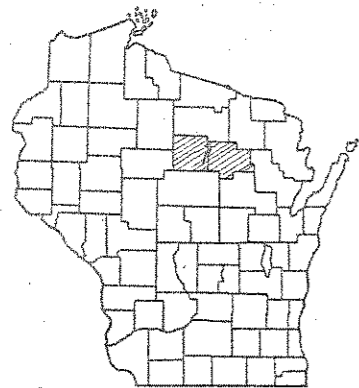

STATE OF WISCONSIN
STATE HIGHWAY COMMISSION OF WISCONSIN

PLAN AND PROFILE OF PROPOSED
DUDLEY-EAST COUNTY LINE ROAD
S.T.H. 17 LINCOLN COUNTY PROJECT S 0189(5)
WEST COUNTY LINE-NORTH COUNTY LINE ROAD
S.T.H. 17 LANGLADE COUNTY PROJECT S 0189(6)

S.T.H. 17

PLAN 1 IN. = 100 FT.
PROFILE HOR. 1 IN. = 100 FT. VERT. 1 IN. = 10 FT.
CROSS SECTIONS HOR. 1 IN. = 5 FT. VERT. 1 IN. = 5 FT.

STA. 5+15 =
BEGINNING OF PROJECT S 0189(5)
= STA. 844+62 DIV. JOB 7056
± 180' S. & 151.4' E. OF S.W. SEC. COR.,
SEC. 14, T. 33N., R. 8E.

STA. 506+00 =
END OF PROJECT S 0189(6)
= STA. 25+68 DIV. JOB 7095
± 685' N. & 238' W. OF N.E. SEC. COR.
OF SEC. 7, T. 34N., R. 9E.

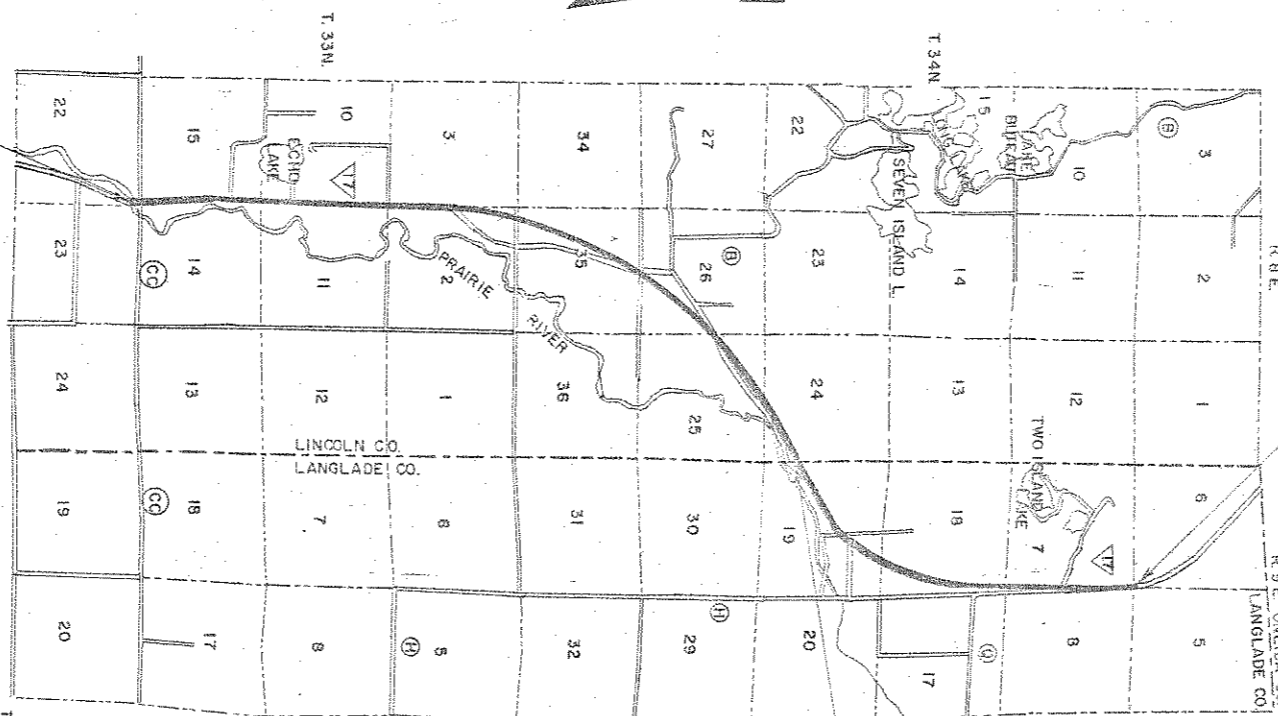

STA. 332+05 =
BEGINNING OF PROJECT S 0189(6)
= END OF PROJECT S 0189(5)
± 1065' S. OF THE W 1/4 COR.
OF SEC. 19, T. 34N., R. 9E.

LAYOUT

SCALE 1 MILE

TOTAL NET LENGTH OF CENTERLINE = 6.191 MI. S 0189(5)
3.295 MI. S 0189(6)
TOTAL 9.486

CONVENTIONAL SIGNS

- | | |
|--------------------------------|---------------------------------------|
| STATE LINE..... | CULVERTS IN PLACE..... |
| COUNTY LINE..... | CULVERTS REQUIRED..... |
| TOWNSHIP OR RANGE LINE..... | DROP INLET..... |
| SECTION LINE..... | POWER POLE..... |
| NEW RIGHT OF WAY LINE..... | TELEPHONE OR TELEGRAPH POLE..... |
| PRESENT RIGHT OF WAY LINE..... | RIGHT OF WAY MARKERS..... |
| WIRE FENCE {WOVEN..... | REFERENCE STAKE FOR HUBS ONLY..... |
| {BARBED..... | MARSH..... |
| LOT LINE..... | HEDGE..... |
| CORPORATE OR CITY LIMITS..... | TREES..... |
| PROPERTY LINE..... | GROUND ELEVATION..... DATUM LINE..... |
| TRAVELED WAY OR R.E..... | GRADE ELEVATION..... DATUM LINE..... |
| RAILROADS..... | |
| BASE OR SURVEY LINE..... | |

COUNTY AND HIGHWAY	ROUTE AND SECTION	CLASS AND AGREEMENT		S.P.R. REGION DIVISION	SHEET NUMBER	TOTAL SHEETS
		STATE	FEDERAL			
35.2	189.0		115	4	1	21
34.2	189.0		116	WIS.		

STATE HIGHWAY COMMISSION OF WISCONSIN
MADISON, WIS.

SURVEYOR J. KAY
DIVISION COMPUTER E. S.
DISTRICT CHECKER F. S.

NOTES BOOK 9576
M. J. CHECKER P.L.C.
CORRECT

CORRECT

DATE 7/14/61
Max Smith DISTRICT ENGINEER

RECOMMENDED FOR APPROVAL:
DATE 7-13-61 J. L. Pelt ENGINEER IN CHARGE

APPROVED:
DATE 7/14/61 E. C. Rostetter STATE HIGHWAY ENGINEER

DEPARTMENT OF COMMERCE
BUREAU OF PUBLIC ROADS

APPROVED: _____ DATE _____

S 0189(5) + (6)