

REVISION DATE	PROJECT ID	SHEET NUMBER	TOTAL SHEETS
7/15/69	9031 1 21		
1/22/70 NC	FEDERAL PROJECT DESIGNATION		
4/21/70 NC	T0189(12)	4.19	
9/21/71 NC			
6/16/78	PLAT OF RIGHT OF WAY REQUIRED		
10/16/86 NC	S.T.H. 17 LINCOLN COUNTY		
	SCALE	0	100
			200 Ft.
	DATE	FEB. 26, 1969	
CONST. PROJECT			

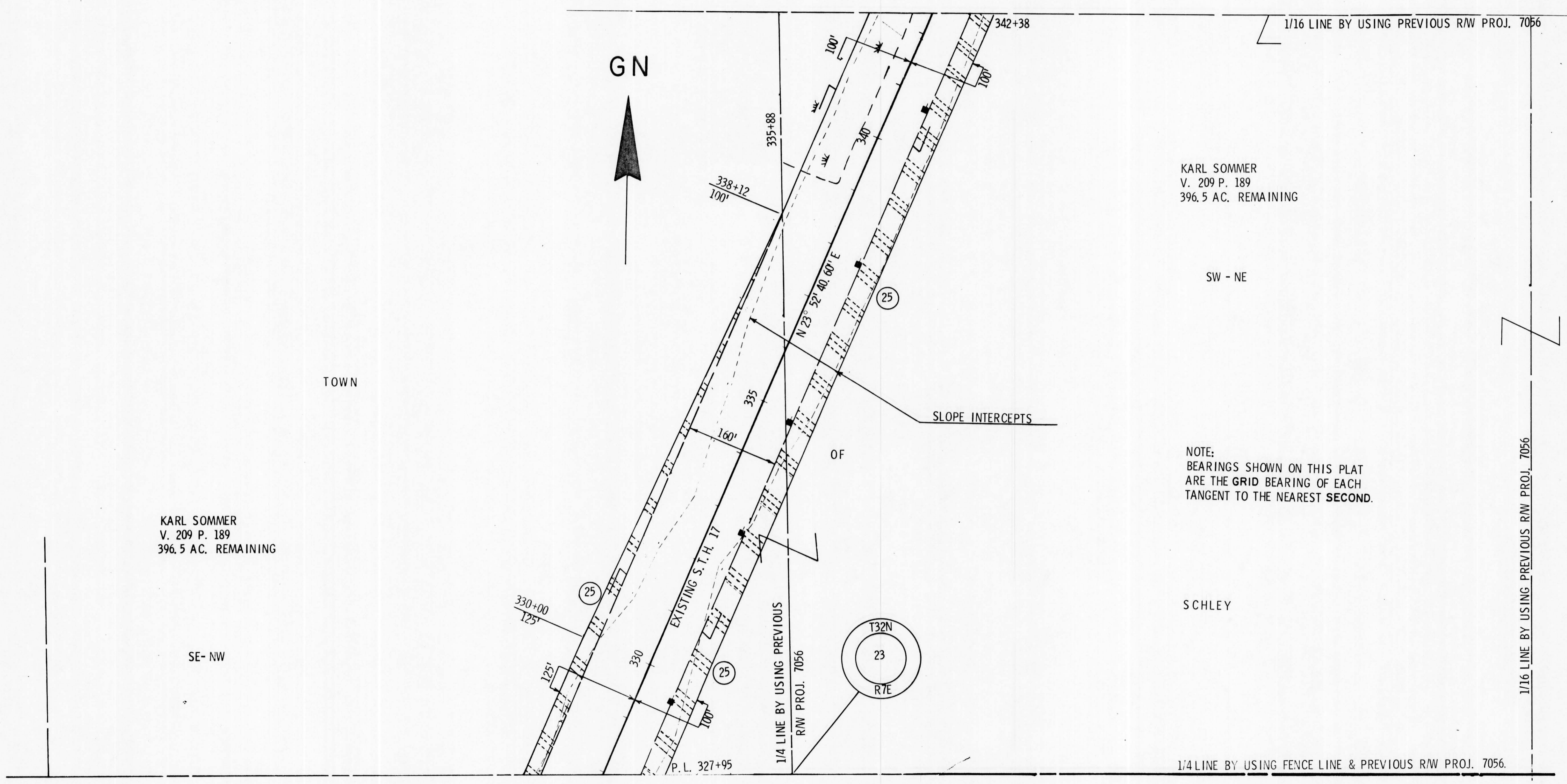

KARL SOMMER
V. 209 P. 189
396.5 AC. REMAINING

KARL SOMMER
V. 209 P. 189
396.5 AC. REMAINING

NOTE:
BEARINGS SHOWN ON THIS PLAT
ARE THE GRID BEARING OF EACH
TANGENT TO THE NEAREST SECOND.

Project ID 9031 1 21
Federal Project T0189 (12)