

REVISION DATE	PROJECT I.D.	SHEET NUMBER	TOTAL SHEETS
7/15/69	9031 1 21		
1/22/70 NC	FEDERAL PROJECT DESIGNATION		
4/21/70 NC	T 0189(12)	4, 11	
9/21/70 NC			
6/16/76			
10/16/86 NC	PLAT OF RIGHT OF WAY REQUIRED S.T.H. 17 LINCOLN COUNTY		
	SCALE 0 100 200 FT.		
	DATE FEB. 26, 1969		
CONST. PROJECT			

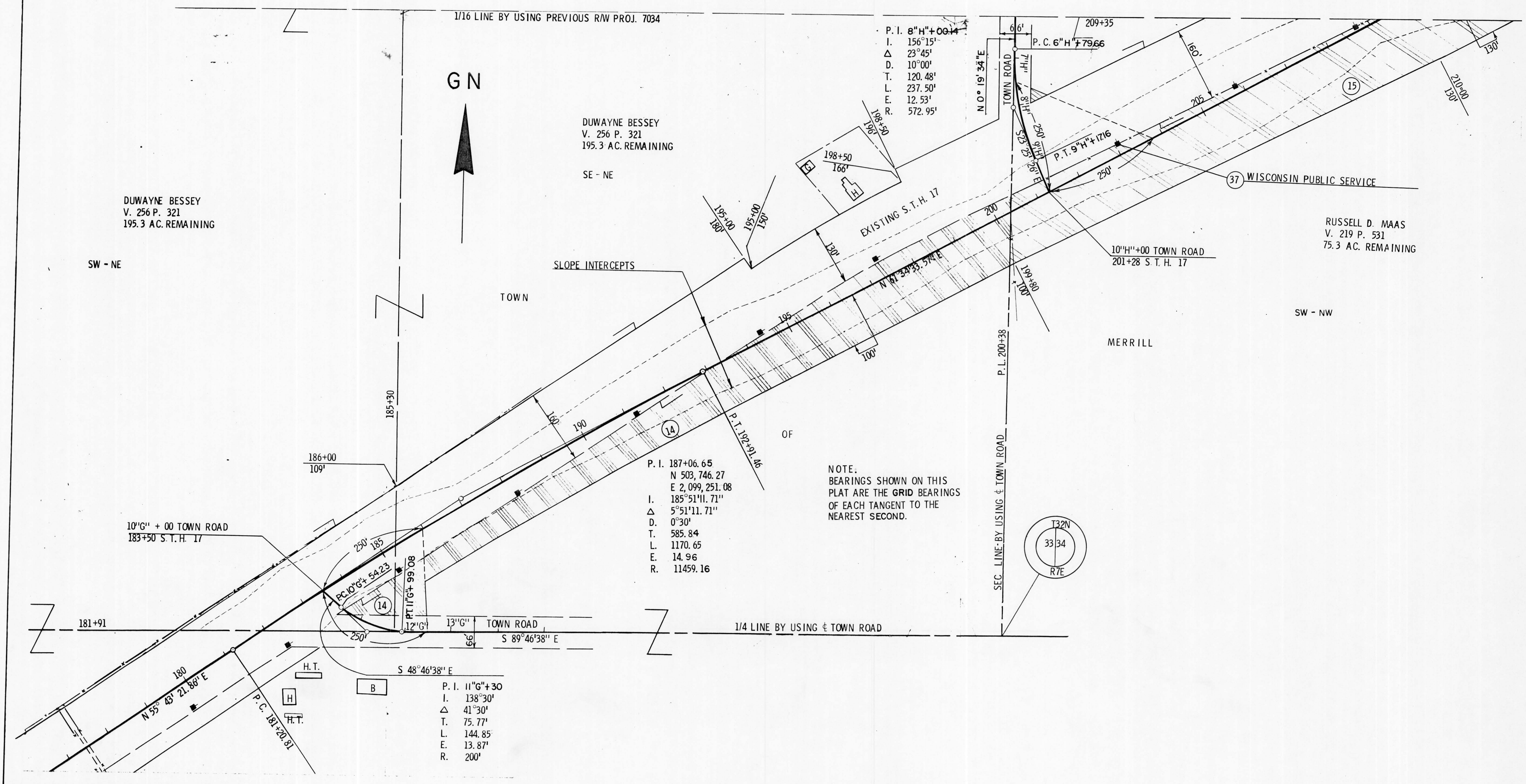

NOTE:
BEARINGS SHOWN ON THIS
PLAT ARE THE GRID BEARINGS
OF EACH TANGENT TO THE
NEAREST SECOND.

P. I. 8"H+00.14
I. 156°15'
Δ 23°45'
D. 10°00'
T. 120.48'
L. 237.50'
E. 12.53'
R. 572.95'

P. I. 187+06.65
N 503,746.27
E 2,099,251.08
I. 185°51'11.71"
Δ 5°51'11.71"
D. 0°30'
T. 585.84
L. 1170.65
E. 14.96
R. 11459.16

P. I. 11"G+30
I. 138°30'
Δ 41°30'
T. 75.77'
L. 144.85'
E. 13.87'
R. 200'

DUWAYNE BESSEY
V. 256 P. 321
195.3 AC. REMAINING

DUWAYNE BESSEY
V. 256 P. 321
195.3 AC. REMAINING

RUSSELL D. MAAS
V. 219 P. 531
75.3 AC. REMAINING

SW - NE

SE - NE

SW - NW

MERRILL

37 WISCONSIN PUBLIC SERVICE

GN

