

REVISION DATE	PROJECT I.D.	SHEET NUMBER	TOTAL SHEETS
7/15/69	9031-1-21		
1/22/70	NC	4.9	
4/21/70	NC		
9/21/71	NC		
6/16/78	NC		
10/16/86	NC		
Plat of Right of Way Required S.T.H. 17 Lincoln County			
0 SCALE 100 200 Ft.			
DATE FEB. 26, 1969			
CONST. PROJECT			

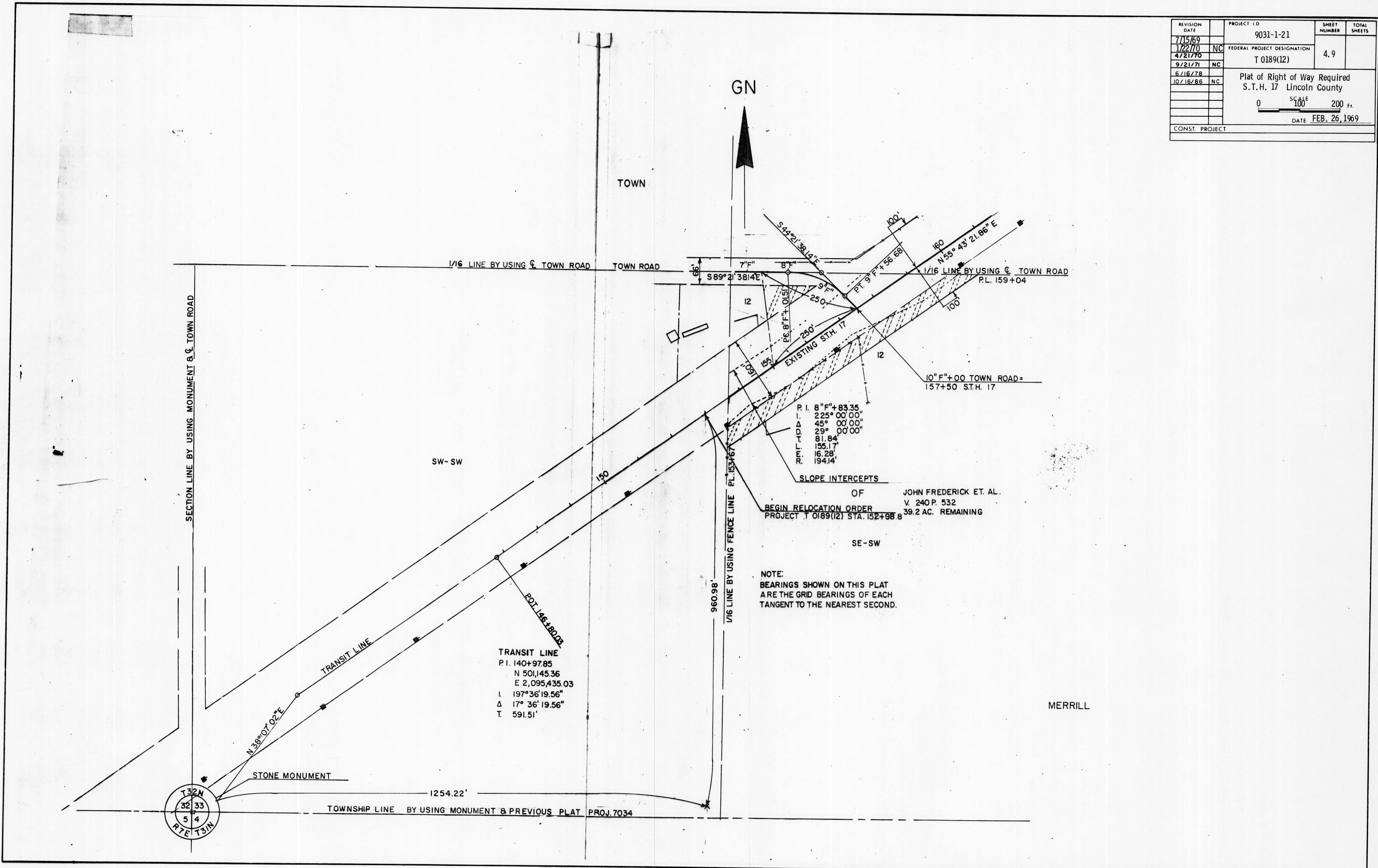

Project ID 9031-1-21
Fed. Project T0189(12)