

FED. ROAD DIST. NO.	STATE	STATE PROJ. NO.	SHEET NO.	TOTAL SHEETS
4	WISC.	7056	5	

DIVISION JOB NO. 7056

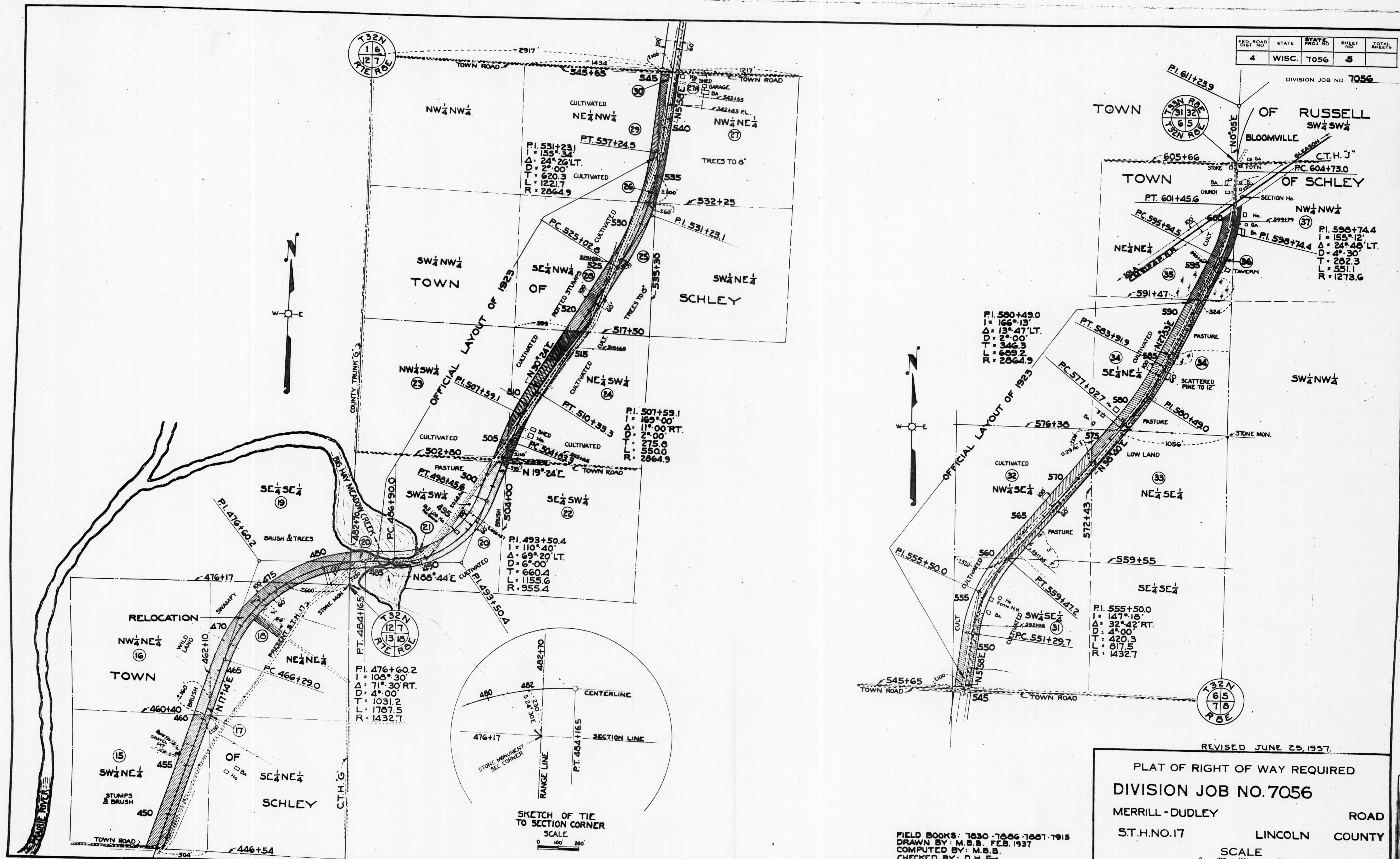

REVISED JUNE 25, 1937.

PLAT OF RIGHT OF WAY REQUIRED
 DIVISION JOB NO. 7056
 MERRILL - DUDLEY ROAD
 ST.H.NO.17 LINCOLN COUNTY

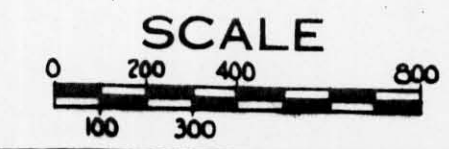

FIELD BOOKS: 7630-7666-7667-7613
 DRAWN BY: M.B.B. FEB. 1937
 COMPUTED BY: M.B.B.
 CHECKED BY: D.H.F.