

REV. ROAD	NO.	USMPPH	SHEET	TOTAL
4	618	7034	5	65
DATE		REVISED		

TOWN OF MERRILL

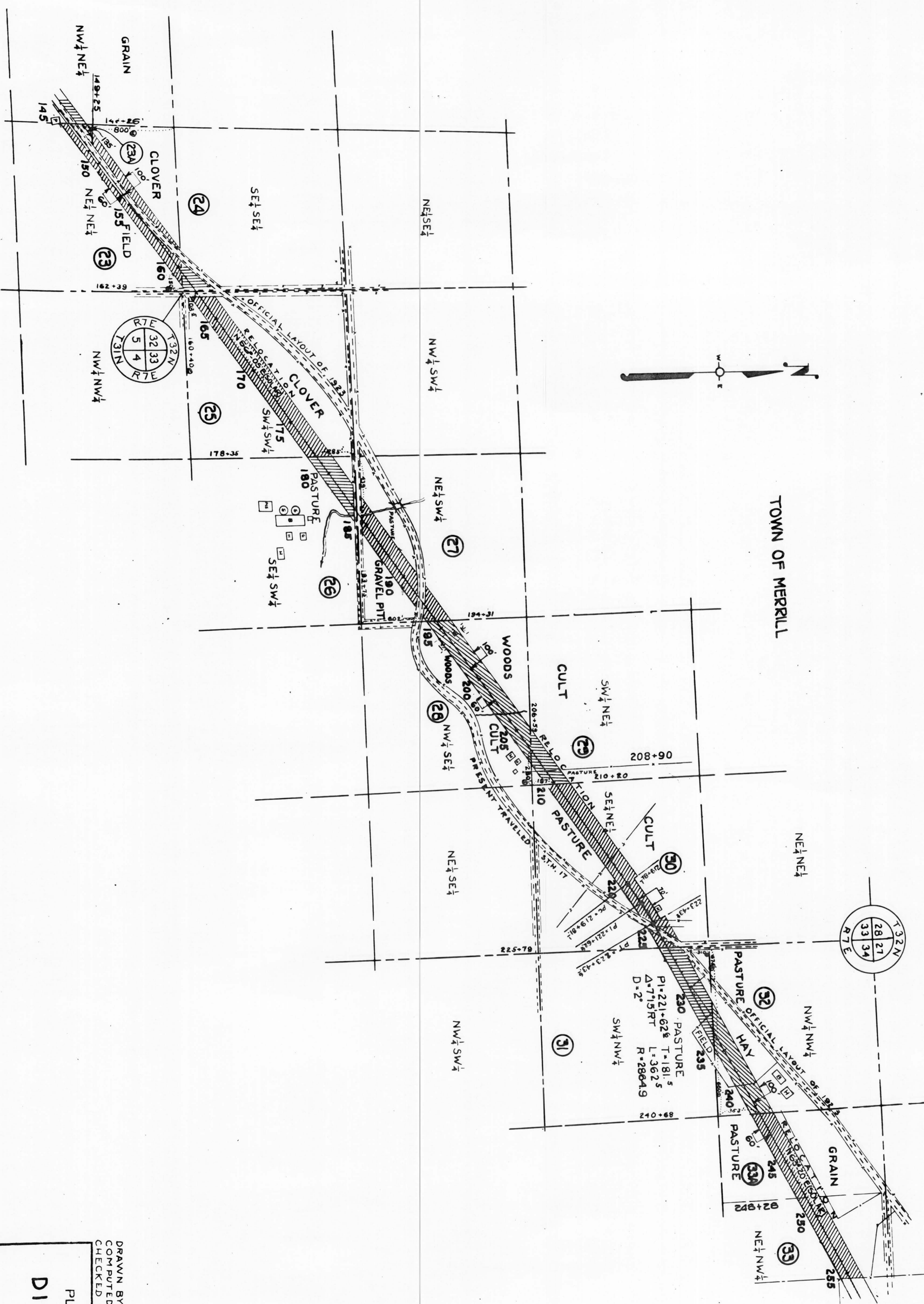

DRAWN BY M WEBER
 COMPUTED BY W M THOMPSON
 CHECKED BY M WEBER
 REVISED 8-28-44
 REVISED 1-26-37

PLAT OF RIGHT OF WAY REQUIRED
 DIVISION JOB NO. 7034
 MERRILL - DUDLEY ROAD
 ST.H.NO. 17
 LINCOLN COUNTY



1-51