

COUNTY AND HIGHWAY	ROUTE AND SECTION	CLASS AND AGREEMENT		B.P.R. REGION DIVISION	SHEET NUMBER	TOTAL SHEETS
		STATE	FEDERAL			
35.2	13.0	21.8'		4 Wis.	41	
CONST. PROJECT						

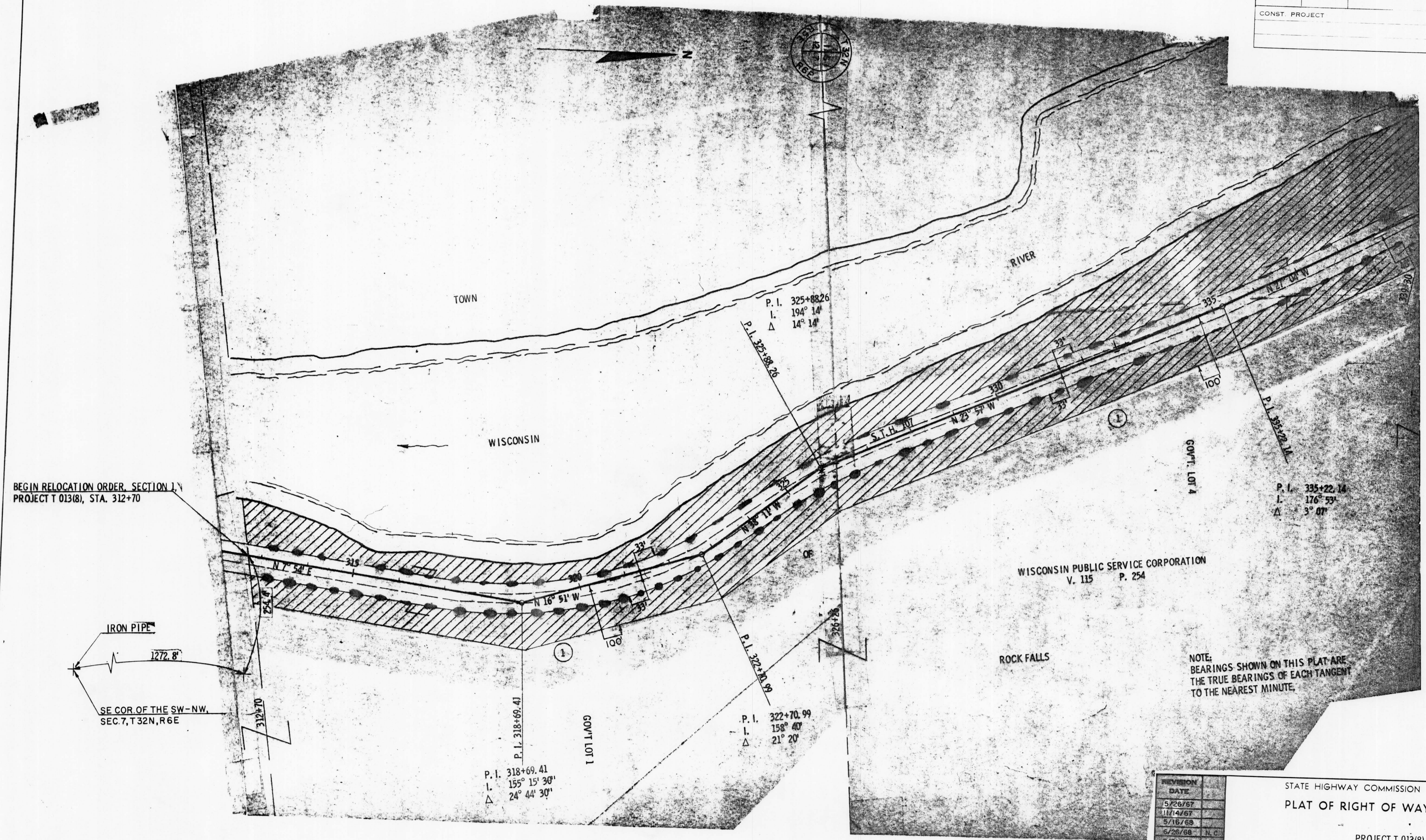

BEGIN RELOCATION ORDER, SECTION 1,
PROJECT T 013(8), STA. 312+70

IRON PIPE
1272.8'
SE COR. OF THE SW-NW,
SEC. 7, T32N, R6E

REVISION	DATE
1	5/26/67
2	11/14/67
3	5/16/68
4	6/26/68 N.C.
5	11/21/70 N.C.

STATE HIGHWAY COMMISSION OF WISCONSIN
PLAT OF RIGHT OF WAY REQUIRED
 PROJECT T 013(8)
 SCALE
 LENGTH MILES 0 100 200
 DATE JUNE 21, 1965
 RIGHT OF WAY STA. 312+70 - STA. 339+92