

COUNTY AND HIGHWAY	ROUTE AND SECTION	CLASS AND AGREEMENT	B.P.R. REGION DIVISION	SHEET NUMBER	TOTAL SHEETS
35.2	13.0	21.8	4 WIS	4.5	
CONST. PROJECT					

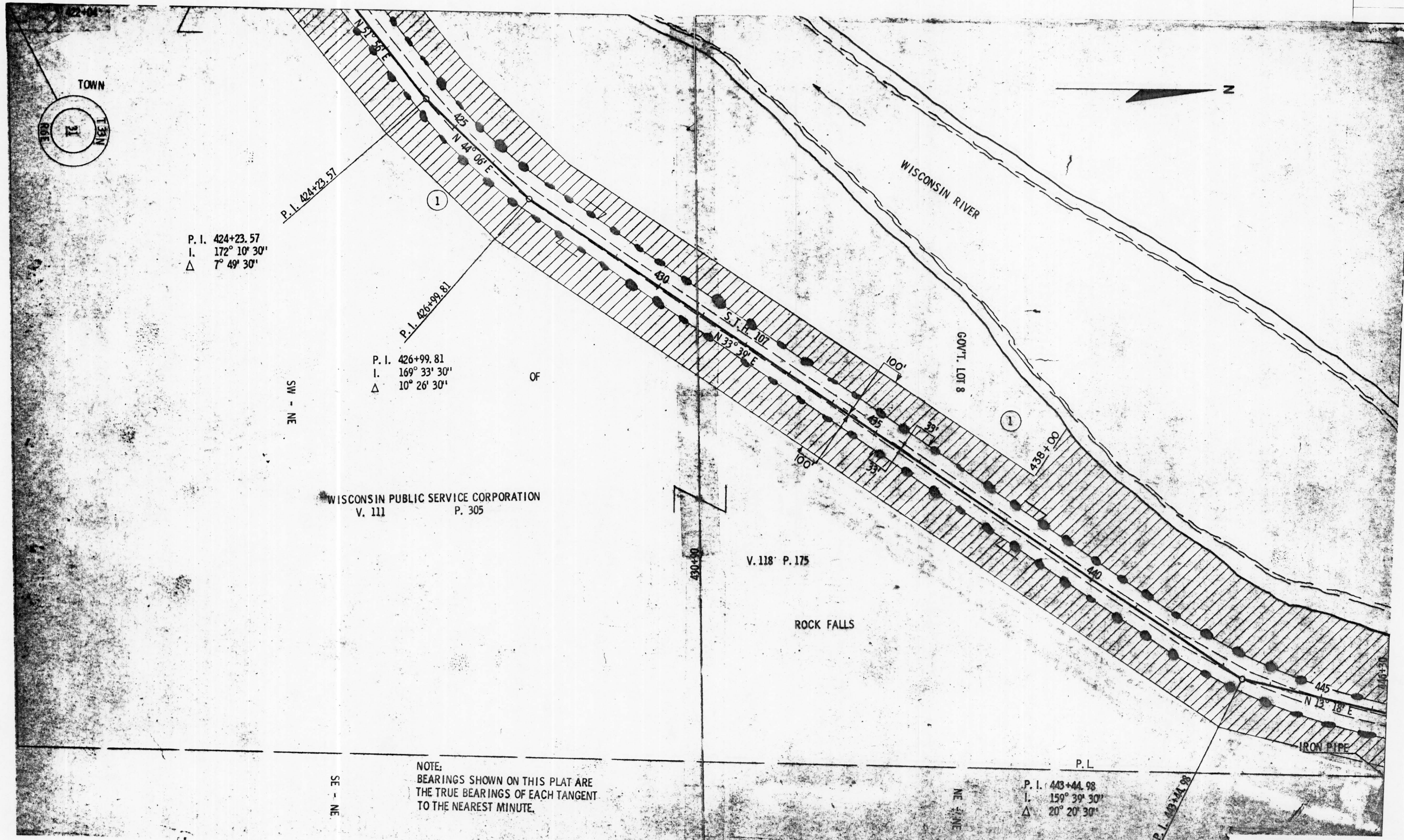

REVISION	DATE
5/26/67	
11/14/67	N.C.
5/16/68	
6/28/68	N.C.
5/21/70	N.C.

STATE HIGHWAY COMMISSION OF WISCONSIN
 PLAT OF RIGHT OF WAY REQUIRED

PROJECT T 013(8)

