

COUNTY AND DISTRICT	ROUTE AND MILEAGE	CLASS AND AGREEMENT	B.P.R. REGION DIVISION	SHEET NUMBER	TOTAL SHEETS
750	150	418	4	4.8	
CONST. PROJECT					

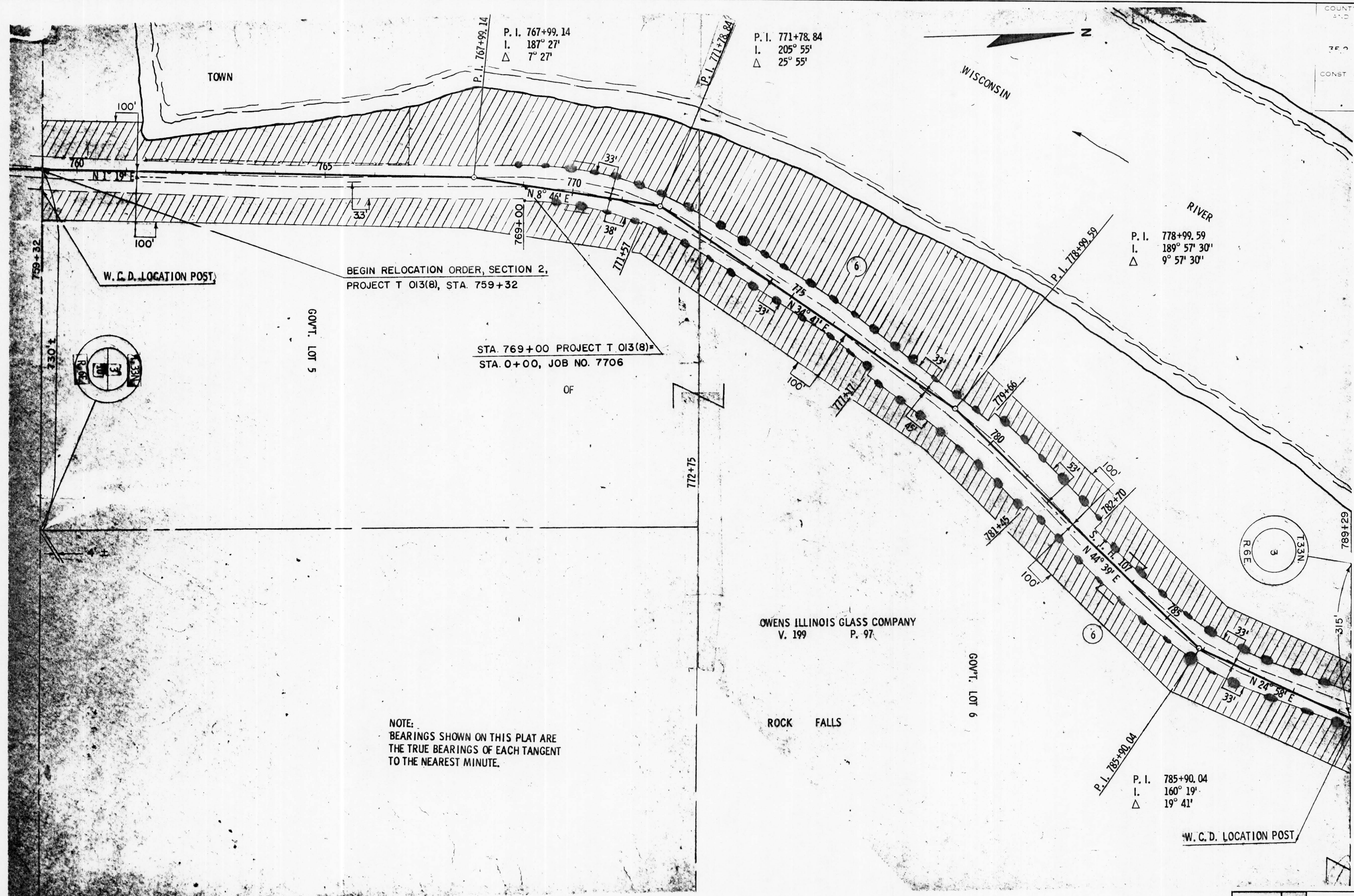

REVISION DATE	
5/26/67	
11/14/67	N.C.
5/16/68	
6/26/68	N.C.
5/21/70	

STATE HIGHWAY COMMISSION OF WISCONSIN
PLAT OF RIGHT OF WAY REQUIRED
 PROJECT T 013(8)

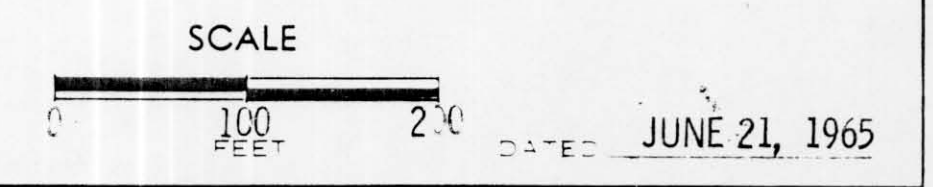

RIGHT OF WAY STA. 759+32- STA. 789+29