

COUNTY AND HIGHWAY	ROUTE AND SECTION	CLASS AND AGREEMENT	B.P.R. REGION	SHEET NUMBER	TOTAL SHEETS
35.2	13.0	21.8	4 WIS	4.10	
CONST. PROJECT					

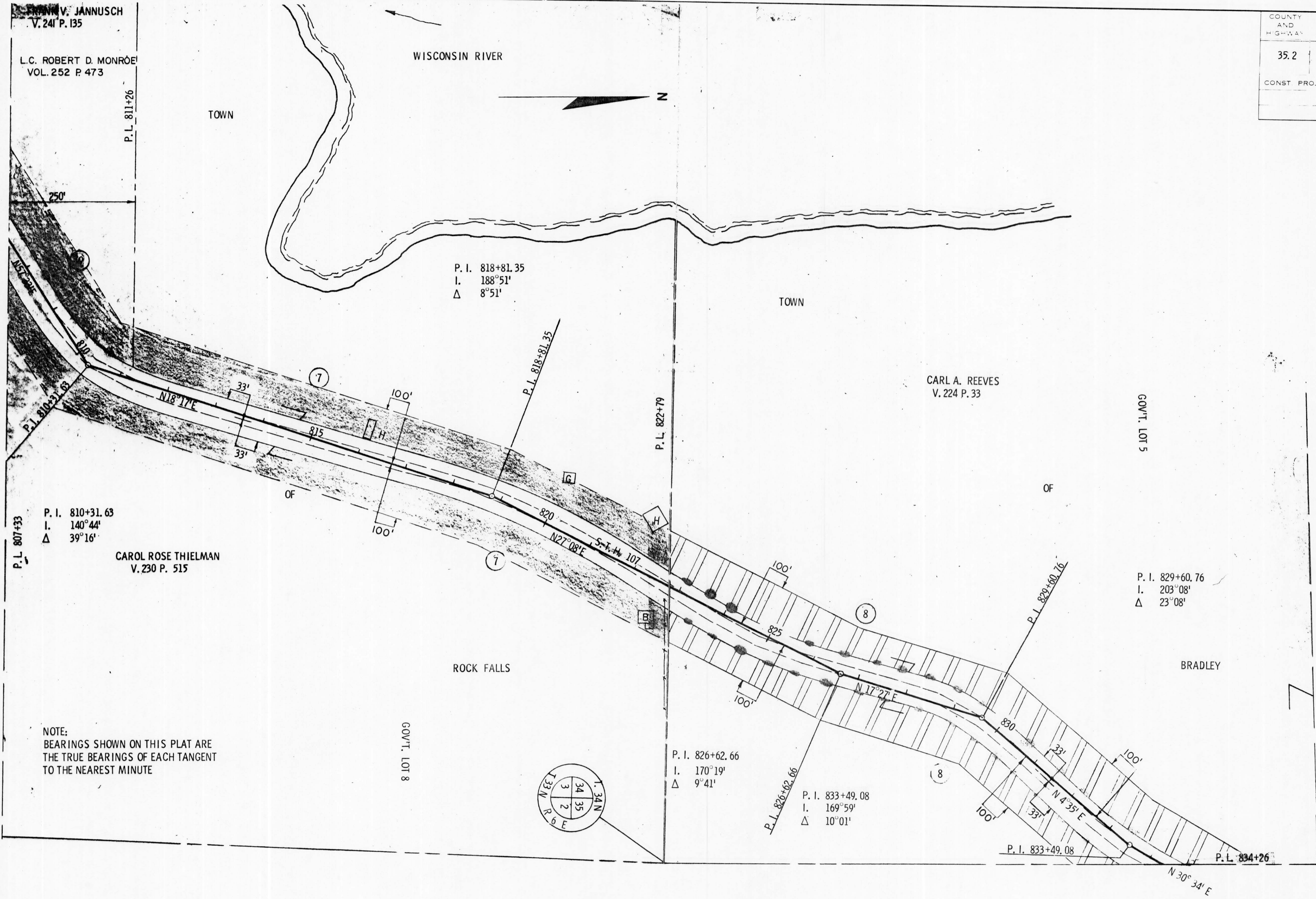

V. JANNUSCH  
V. 241 P. 135

L.C. ROBERT D. MONROE  
VOL. 252 P. 473

P.L. 807+33

P. I. 810+31.63  
I. 140°44'  
Δ 39°16'

CAROL ROSE THIELMAN  
V. 230 P. 515

P. I. 818+81.35  
I. 188°51'  
Δ 8°51'

CARL A. REEVES  
V. 224 P. 33

P. I. 829+60.76  
I. 203°08'  
Δ 23°08'

P. I. 826+62.66  
I. 170°19'  
Δ 9°41'

P. I. 833+49.08  
I. 169°59'  
Δ 10°01'

NOTE:  
BEARINGS SHOWN ON THIS PLAT ARE  
THE TRUE BEARINGS OF EACH TANGENT  
TO THE NEAREST MINUTE

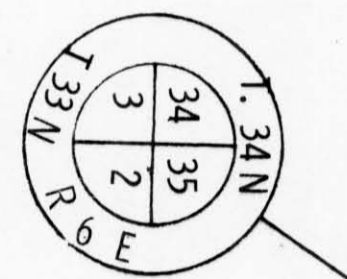

REVISION	DATE	
	5/26/67	
	11/14/67	N.C.
	5/16/68	
	6/28/68	
	5/21/70	N.C.

STATE HIGHWAY COMMISSION OF WISCONSIN  
PLAT OF RIGHT OF WAY REQUIRED

PROJECT T 013(8)

