

COUNTY AND HIGHWAY	ROUTE AND SECTION	CLASS AND AGREEMENT		B. P. R. REGION DIVISION	SHEET NUMBER	TOTAL SHEETS
35:2	13.0 +	21.8'	FEDERAL	4	42	
CONST. PROJECT						

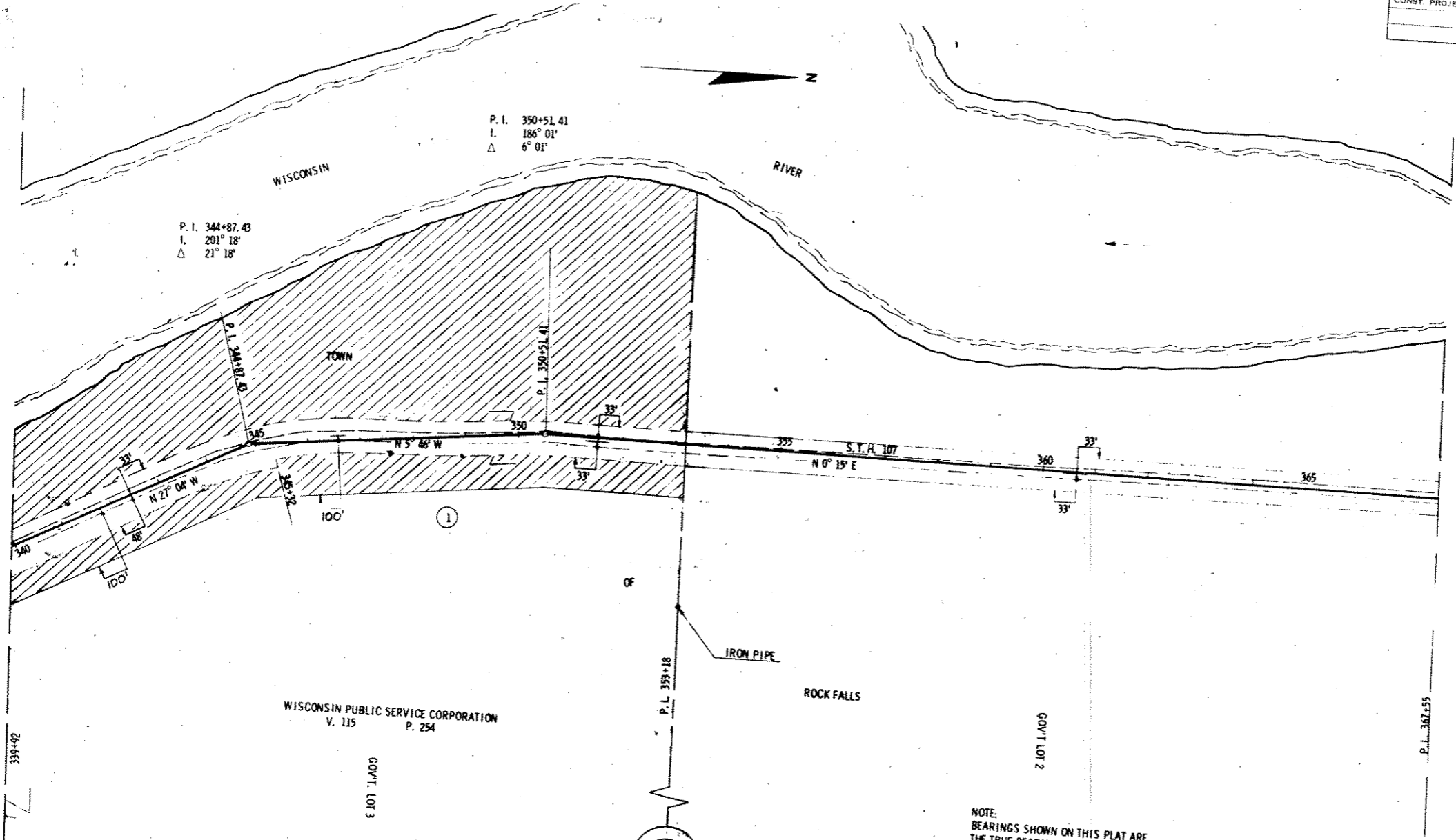

P. I. 350+51.41
 L. 186° 01'
 Δ 6° 01'

P. I. 344+87.43
 L. 201° 18'
 Δ 21° 18'



NOTE:
 BEARINGS SHOWN ON THIS PLAT ARE
 THE TRUE BEARINGS OF EACH TANGENT
 TO THE NEAREST MINUTE.

REVISION DATE
5/26/67
11/14/67
5/16/68

STATE HIGHWAY COMMISSION OF WISCONSIN
PLAT OF RIGHT OF WAY REQUIRED

PROJECT 1013(8)



DATED JUNE 21, 1965