

| COUNTY AND HIGHWAY | ROUTE AND SECTION | CLASS AND AGREEMENT STATE FEDERAL | U.P.R. REGION DIVISION | SHEET NUMBER | TOTAL SHEETS |
|--------------------|-------------------|-----------------------------------|------------------------|--------------|--------------|
| 35.7 | 430 | 218 | 4 WIS | 4 | 11 |

1D 9305-2-21

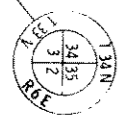

TOWN

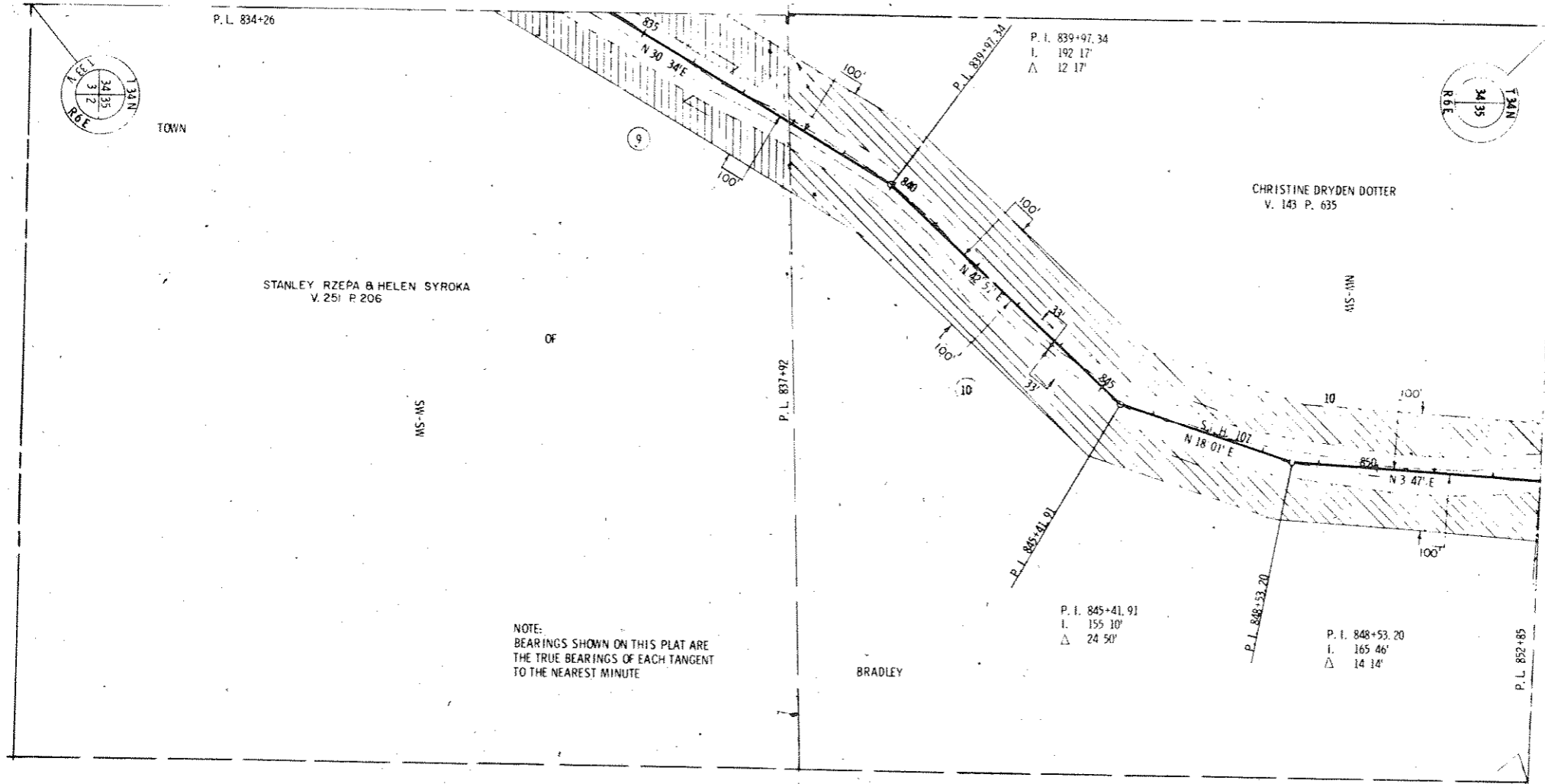
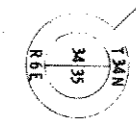

TOWN

NOTE:
BEARINGS SHOWN ON THIS PLAT ARE
THE TRUE BEARINGS OF EACH TANGENT
TO THE NEAREST MINUTE

| REVISION DATE | |
|---------------|------|
| 5/26/67 | |
| 11/14/67 | N.C. |
| 5/16/68 | |
| | |
| | |
| | |
| | |
| | |
| | |
| | |

5-21-70

STATE HIGHWAY COMMISSION OF WISCONSIN
PLAT OF RIGHT OF WAY REQUIRED
 PROJECT 101318

SCALE

 LENGTH MILES FEET 200

DATED: JUNE 21, 1970