

| COUNTY AND HIGHWAY | ROUTE AND SECTION | CLASS AND AGREEMENT STATE FEDERAL | B. P. R. REGION DIVISION | SHEET NUMBER | TOTAL SHEETS |
|--------------------|-------------------|-----------------------------------|--------------------------|--------------|--------------|
| 35.2 | 13.0 | 21.8 | 4 WIS. | 41 | |
| CONST. PROJECT | | | | | |

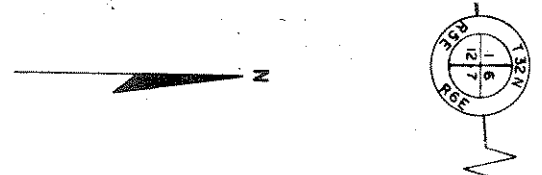

IN RELOCATION ORDER, SECTION 7,
PROJECT 101318, STA. 312+70

IRON PIPE

SE COR. OF THE SW-NW,
SEC 7, T32N, R6E

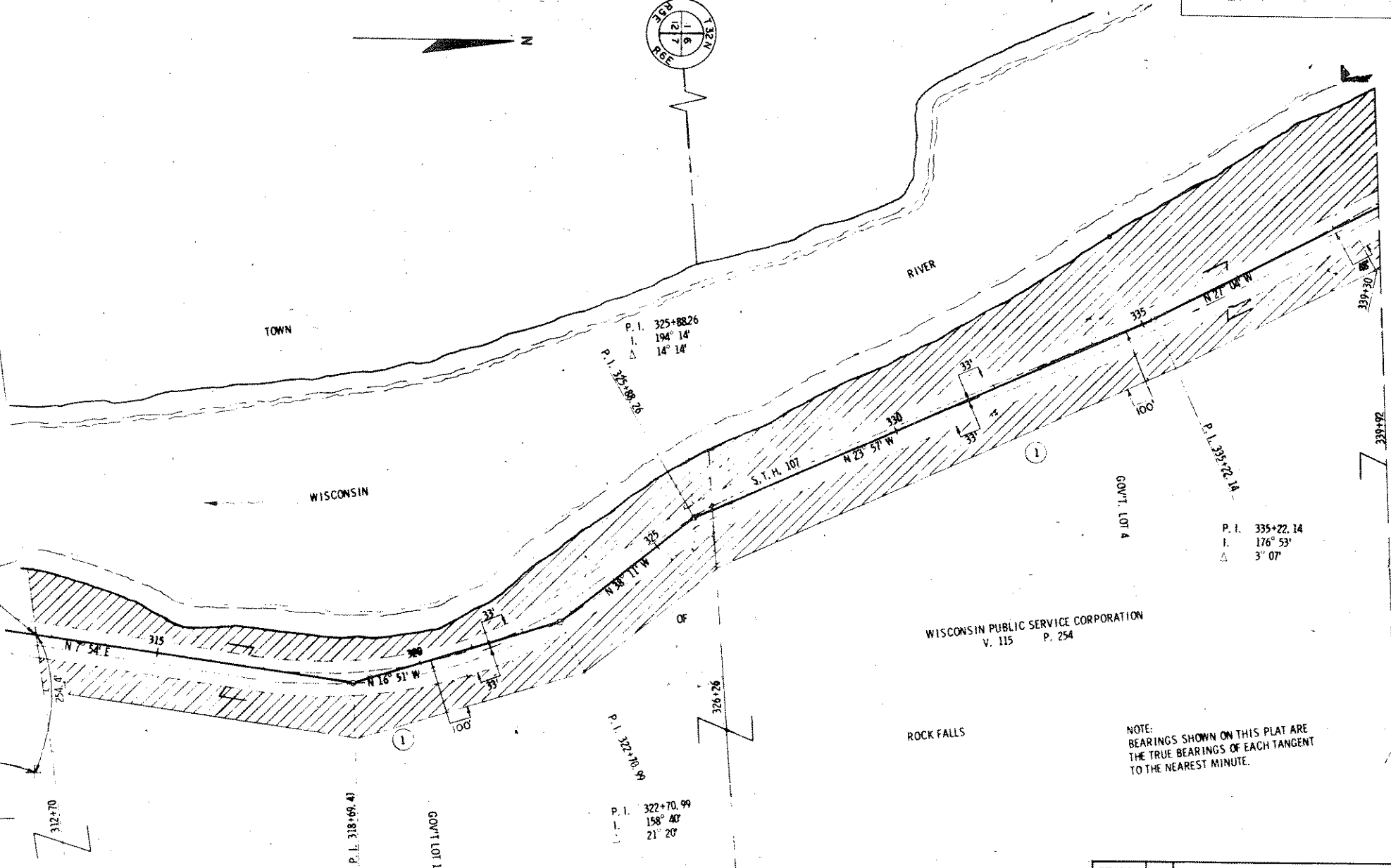

WISCONSIN PUBLIC SERVICE CORPORATION
V. 115 P. 254

ROCK FALLS

NOTE:
BEARINGS SHOWN ON THIS PLAT ARE
THE TRUE BEARINGS OF EACH TANGENT
TO THE NEAREST MINUTE.

| REVISION | DATE |
|----------|----------|
| | 5/26/67 |
| | 11/14/67 |
| | 5/16/68 |
| | |
| | |
| | |
| | |
| | |
| | |

STATE HIGHWAY COMMISSION OF WISCONSIN
PLAT OF RIGHT OF WAY REQUIRED

PROJECT 101318



DATED 5/16/68