

P. I. 398+49.93
I. 202° 44'
Δ 22° 44'

P. I. 403+23.02
I. 201° 37' 30"
Δ 21° 37' 30"

P. I. 406+94.27
I. 195° 33'
Δ 15° 33'

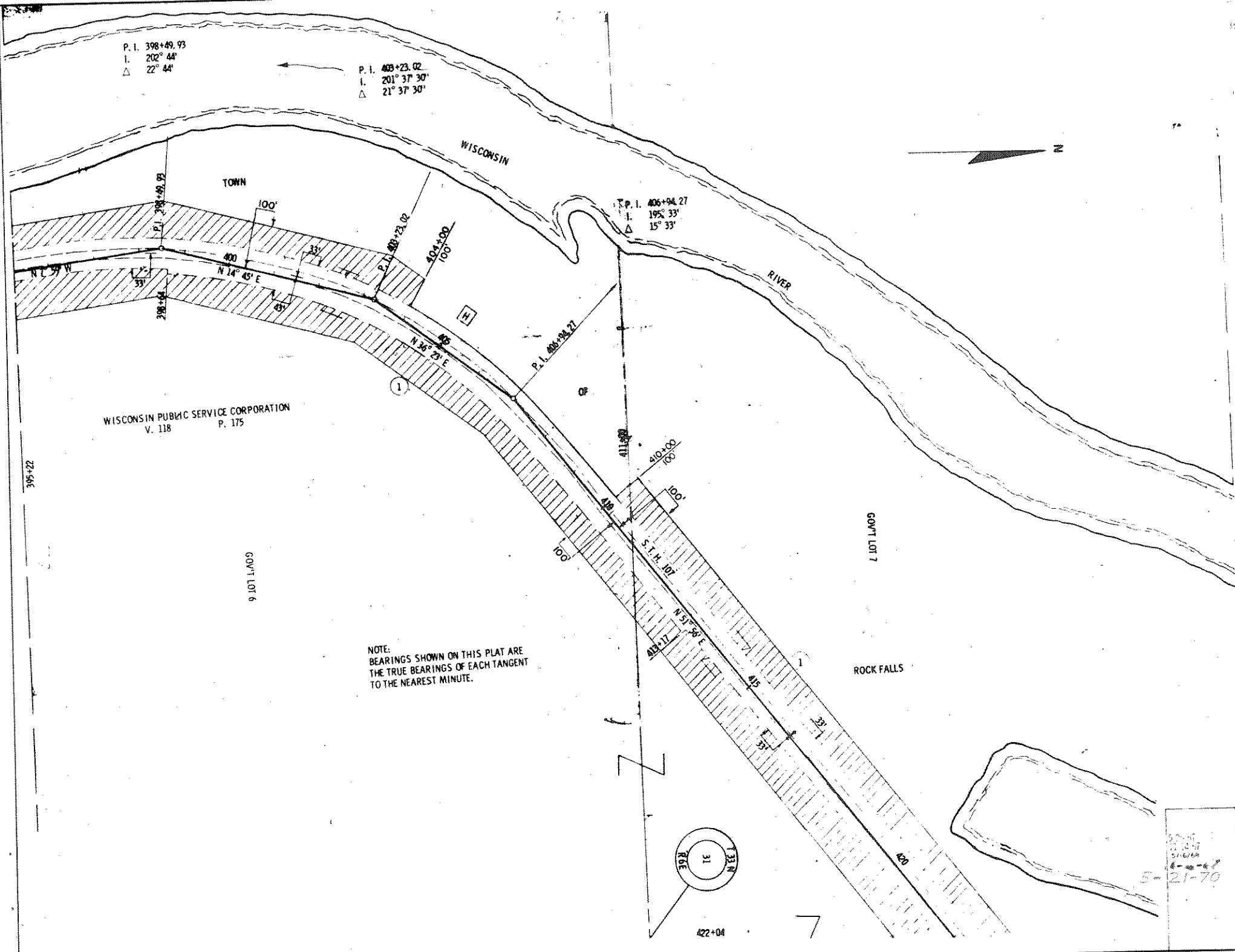

WISCONSIN PUBLIC SERVICE CORPORATION
V. 118 P. 175

NOTE:
BEARINGS SHOWN ON THIS PLAT ARE
THE TRUE BEARINGS OF EACH TANGENT
TO THE NEAREST MINUTE.

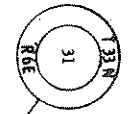

422+04

PLAT OF RIGHT OF WAY REQUIRED
PROJECT 1035

5-21-70

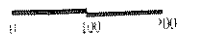

MAY 21 1965

STATE OF WISCONSIN