

COUNTY AND HIGHWAY	ROUTE AND SECTION	CLASS AND AGREEMENT STATE FEDERAL	B P R REGION DIVISION	SHEET NUMBER	TOTAL SHEETS
WIS	13g	218	4 WIS	411	
CONST. PROJECT					

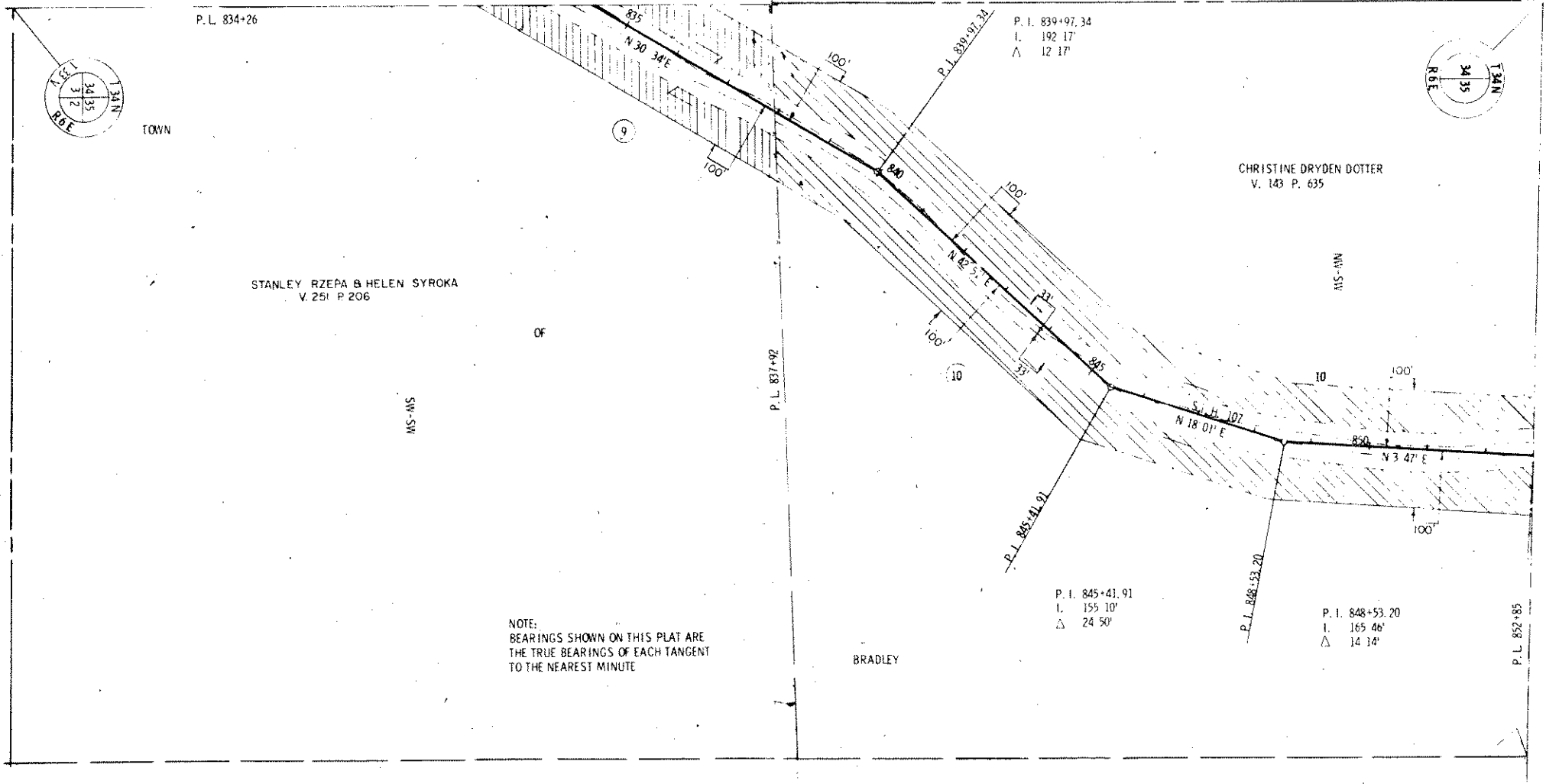

NOTE:
BEARINGS SHOWN ON THIS PLAT ARE
THE TRUE BEARINGS OF EACH TANGENT
TO THE NEAREST MINUTE

REVISION DATE	
5/25/67	
11/14/67	N.C.
5/16/68	

STATE HIGHWAY COMMISSION OF WISCONSIN
PLAT OF RIGHT OF WAY REQUIRED
 PROJECT 101318
 SCALE
 LENGTH MILES FEET 200' DATED JUNE 21, 1967